Second Edition

Newport Daily News.

Second Edition

ESTABLISHED 1846. NEWPORT, R. I., TUESDAY, NOVEMBER 27, 1906.---TEN PAGES. PRICE TWO CENTS.

Imported Dinner Sets.

We have just received, direct from the English Potteries, 96 Decorated Dinner Sets of the daintiest conceivable designs, for table decoration. They are of the finest semi-porcelain, with underglaze decoration, all warranted not to crackle or craze. This immense purchase, direct from the makers, enables us to offer you an opportunity to dress your Thanksgiving table with choice dinner ware at much less than the regular market price.

112 pieces.

Clear white body, free from imperfections, beautiful border decoration, **$9.50**

112 pieces.

The famous Flow Blue, in Oriental design, much after the pattern of the rare old Bristol pieces, **$13.50**

112 pieces.

Dainty Dresden effect on a body as clear as Haviland, illuminated, and shapes patterned after the finest French makes, **$16.50**

CUT GLASS.

Much of our Xmas stock is here and we've placed it for your Thanksgiving needs—Of course you'll need it, table won't look just right without a few pieces for the bon bons, or the fruit.

Beautifully Cut Bowls, 8 inches in diameter, wonderfully clear crystal, as low as **$3.25**

Celery Trays, of the famous Mt. Washington cut, as low as **$4.50**

Ice Cream Plates, 12 inches in diameter, very elaborate cutting. **$8.50**

2-pint Jugs, very heavy, and beautifully cut. **$7.50**

3-pint Jugs, same as you'll find in exclusive crystal stores at a third more in price. **$8.00**

Besides a beautiful assortment of Olive Dishes, Bon bons, Syrup Jugs, Cruets, etc., at Titus prices, which always means a little less than any other fellow's.

225-229 Thames Street. **A. C. TITUS CO.,** Newport, R. I.

HERE IS THE COTTAGE

You Have Been Looking for,
Seven Rooms and Bath.
--ON--
CROSS STREET
RENT REASONABLE.
BRIGHTMAN'S,
—AT—
Cor. Spring and Franklin Streets.

FURNITURE.

Our latest style, best quality and selected stock of furniture is the handsomest and the largest in our experience. Never in our past business career had we such splendid assortment of furniture and low prices as well.

FOR THANKSGIVING.

We have taken from our regular stock several high-grade Quartered Oak Dining Room Furniture for a remarkable sale. Below the especial reduction will take effect today and will continue until Thanksgiving.

SIDEBOARD SALE.

$12.00 Sideboard at	$9.00
$16.00 Sideboard at	$12.50
$23.00 Sideboard at	$17.50
$30.00 Sideboard at	$22.00
$35.00 Sideboard at	$23.00
$65.00 Sideboard at	$55.00
$90.00 Sideboard at	$38.50
$55.00 Sideboard at	$42.00

EXTENSION TABLE SALE.

$5.00 Extension Table at	$3.50
$7.50 Extension Table at	$4.75
$12.00 Extension Table at	$8.00
$13.00 Extension Table at	$9.00
$17.00 Extension Table at	$12.00
$22.00 Extension Table at	$15.00
$30.00 Extension Table at	$20.00
$35.00 Extension Table at	$16.00

DINING CHAIRS,

were	$1.25	$1.75	$2.51	$3.50	$3.00
now	$.90	$1.25	$1.75	$2.50	$3.50

CHINA CLOSETS AND BUFFETS TO MATCH.

Oriental Confectionery.

Remember our famous Turkish Candy, 1-lb. box 25c.
Toothsome Salted and Roasted Pistachio Nuts, fancy crepe box, 20c
Chinese Preserved Dried Ginger, very delicious, 35 lb., 20c
Chinese Small Preserved Oranges, in one lb. box, 30c
Fragrant Chinese Tea, in unique boxes, 25c., 15c. and 60c.

The New Store, JOHN H. KAZANJIAN & CO.

Open Saturday Evenings. Tel 1020 Cor. Bath Road

For Sale.

Large 16-room two-tenement house on Bay View avenue.

To Let.

7-room cottage on Narragansett avenue.

—APPLY TO—
J. B. PARSONAGE,
525 Spring Street,
Corner Narragansett Avenue.

POWELL'S
Cream of Rose and Almonds
Makes the skin soft, smooth and white.
POWELL'S DRUG STORE,
Cor. Thames & Pelham Streets
Telephone 103.

NEWPORT JOURNAL
AND WEEKLY NEWS.

OUR PLACE WILL CLOSE UP

As soon as we dispose of balance of goods. With the small stock we have left and the sweeping reductions we have made last two days, it will not be many days before the last article will sell out.

We quote no prices today, because the articles we have now are by far in most cases one or two of each and at the ridiculously low prices offered there would be hundreds of people calling for the same article when one or two only can have same.

Call at once and price the goods.

THE KAZANJIAN COMPANY,

Telephone 1011. Kazanjian Building.

SUGAR COMPANY FINED $18,000,

For Accepting Rebates From New York Central.

Defendant's Counsel Argues for Arrest of Judgment.

NEW YORK, Nov. 27.—A fine of $18,000 was imposed upon the American Sugar Refining Company by Judge Holt, in the United States circuit court today, for accepting rebates from the New York Central Railroad Company. The company was allowed 60 days, to prepare to appeal the case. The rebates amounted to $20,000.

Prior to imposition of the sentence, T. K. McIlvaine, the defendant's counsel, made a long argument in support of his motion for an arrest of judgment. He contended that the contract made with the New York Central by Lowell M. Palmer, through which the rebates were granted, could not be legally held to be binding criminally upon the defendant. Judge Holt observed that in his opinion Mr. Palmer could, under the Interstate commerce act, which was superseded by the Elkins act, have been indicted, tried and convicted for soliciting the rebates. Under the former enactment, he would have, upon conviction, been imprisoned, said Judge Holt, while under the Elkins law a fine only could have been imposed.

Mr. McIlvaine again raised the point that the actual commission of the crime alleged was in the transportation of the goods and not in the payment of the rebates, the latter having occurred at a period subsequent to the enactment of the Elkins law and the transportation completed prior to its passage. He insisted that it was no crime for the shipper to solicit the rebates at the time Mr. Palmer made the contract. Judge Holt reiterated that he is satisfied that it was a crime to solicit even at that time, and that the crime was not completed until the rebates were actually paid, thus bringing the present offences clearly within the Elkins law. He accordingly overruled the motion of the defense and imposed the sentence of $18,000.

It was understood that within a few weeks United States Attorney Stimson would move for a trial some of the other pending rebate indictments. Indictments are still pending against the Western Transit Company, the Northern Steamship Company, the Delaware, Lackawanna & Western Railway Company, in addition to indictments against the New York Central, the American Sugar Refining Company of New York and the American Sugar Refining Company of New Jersey. Indictments are also pending against C. Gooding Edgar and Edwin Earle, wholesale sugar dealers of Detroit, and Vice President Nathan Guilford of the New York Central. It is also said that the federal grand jury will shortly resume the rebating inquiry and that the carrying of commodities other than sugar is to be included in the investigation.

Shonts Sails for Colon.

PANAMA, Nov. 27.—Theodore P. Shonts, chairman of the Panama canal commission, sailed yesterday for New York on steamer Colon.

Miss Annie S. Peck of Providence, R. I., who is returning from Peru after having successfully ascended the highest mountains there, was also a passenger on the Colon.

Amesbury Mills Grant Increase.

AMESBURY, Mass., Nov. 27.—Notices of a restoration of the wage scale to that paid prior to November, 1903, were posted at the Hamilton cotton mills here today. This means an increase of about 10 per cent in the wages of all the operatives. Eight hundred hands are employed at the mills.

STEAMERS ARRIVED.

Boston, Nov. 27, Winifredian, from Liverpool.
New York, Nov. 27, Oscar II, from Copenhagen.
Boston, Nov. 27, Michigan, from Liverpool.
New York, Nov. 27, Statendam, from Rotterdam and Boulogne.

Before purchasing your Thanksgiving dinner examine our complete line of fancy Poultry and Vegetables.

R. I. Turkeys.
Vermont Turkeys.
R. I. Mongrel Geese.
Tame Geese.
R. I. Ducks.
R. I. Chickens.

Celery, Cauliflowers, Cranberries, Fresh Chestnuts, etc, at very reasonable prices.
Reduced prices when purchased in large quantities.

Marlborough Market,
H. H. Barker, Proprietor.

OSTEOPATHY.
CLARENCE H. WALL, D. O.,
Office 124 Mill Street,
NEAR BELLEVUE AVENUE.
Hours 11 to 4. Tuesday and Friday

WINTER OVERCOATS

The good kind—that look and wear well four or five years—the kind you don't have to buy every season—correctly made, honestly trimmed.

COMMERFORD,
218 Thames St.

FOR SALE—Hope street, Cottage, 9 rooms, bath, hot water heat. —price $4,000.
John F. J. O'Connor, 32 Franklin St.

FOR SALE—Newport avenue, 12 room house, W. C., furnace heat. Stable; lot 50x100, Price $4,000.
John F. J. O'Connor, 32 Franklin St.

NO INVESTIGATION INTO REAL FACTS

Conspiracy to Make a Case Against Soldiers.

Data Being Secured to Place Before Roosevelt.

EL RENO, Okla., Nov. 27.—Gilchrist Stuart, colored, who has been at Fort El Reno the past few days, securing data to be placed as evidence before President Roosevelt, in the matter of the discharge of the negro soldiers of the Twenty-fifth infantry, said last night:

"The substance of my investigation, supported by over 100 affidavits from the members and non-commissioned officers of the companies, amounts to this:

"First—That the citizens did not want negro soldiers in Brownsville, Texas.

"Second—That this feeling became so intense that on the very night in question Major Penrose issued an order and sent out patrols through the

(Continued on Fifth Page.)

FLORIDA
Excursion tickets, interchangeable mileage, low rates, liberal stopovers, via
ATLANTIC COAST LINE R. R.
Address, J. H. Johnson, N. E. Agent, 298 Washington street, Boston.

Just arrived this morning, for Thanksgiving, two tons of the finest
VERMONT TURKEYS
To be found in the city, at prices that cannot be beaten, wholesale and retail.
Also a handsome lot of genuine R. I. Turkeys, Chickens, Ducks and Geese at rock bottom prices.
Handsome Grape Fruit, fresh arrival, 60c. a dozen.
J. A. BARKER,
Barker's Block, - 346-348 Thames St.

NOTICE!

I have received a large consignment of Columbian Rock and Rye, extra fine quality. A sure cure for la grippe. Try a bottle. For sale at

D. W. SHEEHAN'S,
18 & 20 KINSLEY'S WHARF.

Geo. E. Vernon & Co.

Cabinet Makers, Decorators
—AND—
Upholsterers.
IMPORTERS OF
Antique Furniture
91 John Street.

YOU CAN SAVE DOLLARS

By the Use of
Storm Windows.
FOR SALE BY
RALPH R. BARKER,
99 SPRING STREET.

Be Thankful!

The harvest has been gathered and the crop is abundant! Be thankful! Feast! Rejoice!

For the feast you'll need a tender turkey and we've raised a record crop of them for you to harvest. The finest birds you ever saw are here at prices to suit any pocketbook. Of smaller things, too, we've a mighty fine Thanksgiving crop.

F. B. Congeshall, 2 Washington Sq.

The BEE HIVE.

New Ribbons For Christmas.

We are now showing all the latest novelties in Dresden, Warp Prints and Holly, in red and green edges, large and small flowers, suitable for fancy work, from ½ inch to 9 inches wide, ranging in price from 8c. to $1.98 a yard.

The following are excellent values:

No. 1 Satin Taffeta, 15c per piece value for 20c.

No. 1½ Satin Taffeta 19c per piece value for 25c.

No. 2 Satin Taffeta 25c per piece value for 37½c.

No. 3 Satin Taffeta 35c per piece value for 45c.

No. 1 Holly Design 25c per piece; value for 35c.

No. 1½ Holly Design 35c per piece; value for 50c.

No. 2 Holly Design 45c per piece; value for 65c.

Above are guaranteed full ten yards and perfect in every way and in all the leading colors. We would advise early purchases as prices are advancing every day.

THE HESS-LEYS CO.

This Morning's News.

THE PRESIDENT AT HOME.

Panama Party Lands Quietly at Navy Yard After Memorable Trip.

WASHINGTON, Nov. 26.—Completing his 18 days' trip to Panama, on which he traveled several thousand miles by sea and visited not only the Isthmus but Porto Rico as well, and voicing his thorough enjoyment of the entire voyage, President Roosevelt returned to Washington at 10:12 o'clock tonight on converted yacht Mayflower, to which he and his party were transferred from the Louisiana at Piney Point this afternoon.

The Mayflower went down yesterday to the mouth of the Potomac river, and the President and those who accompanied him on the trip to Panama were transferred to her with their baggage at 3 o'clock this afternoon. William Loeb, Jr., secretary to the President, made the trip from Washington in the Mayflower and greeted his chief when he came over the side.

The marine guard of the yard had been turned out and was assembled on the wharf under command of Captain Harold Snyder. A squad of bluejackets was drawn up on the wharf, and in addition to the commandant several of the yard officers were there. Miss Ethel Roosevelt was also at hand under the chaperonage of Miss Isabel Hagner, Mrs. Roosevelt's secretary. With them were Lieutenant Commander Key of the navy and Captain Frank H. McCoy of the army, aides to the President.

Mrs. Roosevelt, Surgeon General Rixey of the navy, M. C. Latta, assistant secretary to the President, and Mr. Loeb followed the President on deck and came ashore at once.

The President greeted Captain Leutze very cordially, and also shook hands with Lieutenant Commander Key and the others who were there to meet him. Then the President and Mrs. Roosevelt, Miss Ethel and Miss Hagner stepped into the waiting White House carriage and were rattled out of the yard, followed by the carriages of the other members of the Panama party.

It was five minutes past 11 o'clock when the President arrived at the White House.

REPRIMANDS PROFESSOR MOORE

Secretary Wilson Takes Action Against Chief of Weather Bureau.

WASHINGTON, Nov. 26.—Complying with instructions from the President, Secretary Wilson of the Department of Agriculture has administered to Professor Willis L. Moore, the chief of the weather bureau, a reprimand for his action, which the Civil Service Commission declared improper, of urging a printer named Cooper to pay certain strike assessments imposed by the Typographical Union.

Following his refusal to pay and his expulsion from the union Cooper was ordered by Professor Moore to be transferred to New Orleans, but after the report of the commission had been submitted he was ordered re-instated in the office at Washington.

The Secretary declined to say anything about the character of the reprimand.

SWEPT OVER HORSESHOE FALLS

Unknown Man Loses Life in Spite of Daring Attempt at Rescue.

NIAGARA FALLS, N. Y., Nov. 26.—An unknown man was swept over Horseshoe falls in a small boat this afternoon, after a daring attempt had been made to save him. An employe of the Ontario Power Company first saw the little craft coming down the river in the grasp of the swift current. The occupant, a man, was standing up frantically waving his hands.

Two tow boats started down the Chippewa river toward the Niagara to attempt a rescue at the mouth of the small stream. The rescuers went far beyond what is considered the danger line, but a cross current carried the unfortunate man away from them toward Goat Island, and in a few minutes he was carried over Horseshoe falls.

The would-be rescuers were by this time in a perilous position, and it was with great difficulty that they succeeded in reaching shore.

HUGE ROCK LOOSENED.

If It Falls Would Do Much Damage to Great Barrington.

GREAT BARRINGTON, Mass., Nov. 26.—A huge rock poised above this town threatens serious consequences should it become further loosened by the action of the elements. The big boulder, known as East Rock, is located on the Taconic mountains and directly beneath it are several residences and the buildings of the Riverdale mills. Recent rains have washed away much of the supporting earth of the rock, and an old Indian legend, that the rock would eventually slip from its foundation and roll into the valley, damming up the river and doing great damage, is recalled.

EVOLUTION OF THE HORSE.

Shown in Collection of Fossils to be Exhibited at Yale Museum.

NEW HAVEN, Conn., Nov. 26.—The Peabody Museum of Yale is soon to place on exhibition a series of fossils upon which Professor Earle has been at work for several months. They represent a series of the changes in the evolution of the horse, covering six geological periods, and tracing the animal from the period when it was a foot high up to the present horse, these changes being indicated by the head, teeth and feet, the latter originally showing a three and four-toed horse. The collection was originally made by Professor O. C. Marsh, who showed it to the late Professor Huxley when he came to lecture in America 30 years ago, and who as a result of his investigation changed his opinion as to the origin of the horse from Europe to America. The series include nearly 100 specimens.

WANT WITTE EXILED.

Monarchists Ask the Czar to Expel Him from Russia.

ST. PETERSBURG, Nov. 26. A conference of representatives of Social Democrats from all parts of the empire has just ended in Finland. The conservative wing carried a resolution in favor of uniting with the Constitutional Democrats at the coming elections, where the chances of success separately are admitted to be slight.

The monarchists and reactionists, feeling that their threats have not driven Count Witte out of Russia, met in Moscow today, and telegraphed directly to the emperor, asking for his expulsion from the empire. In spite of the campaign against him, Count Witte is looming up larger than ever on the political horizon. His purchase of the plant of the Slova and his revival of the publication of that paper is said to indicate that he intends again to become a serious factor in the situation. According to a despatch from Sochi in the Caucasus, where Count Witte has estates, the report that he will become a candidate for election to Parliament was received with great enthusiasm.

A meeting at Helsingfors, Finland, today was held to protest against the decision of the Finnish senate, abolishing the right of asylum for Russian political prisoners. It was stated that the senate's action was adopted under compulsion, the Russian authorities threatening to resort to military force, in case their demand for the surrender of men accused of crime was not granted.

TO GO TO JAMESTOWN.

Rhode Island Commissioners Will Arrange for State's Representation and Historical Exhibit.

The Rhode Island commissioners on the Jamestown Ter-Centennial Exposition, with the secretary and Executive Commissioner George W. Klugsbury, are going to the grounds in Virginia Thursday to transact important business in connection with the state's participation in that event. Their first business will be to inspect the state building.

The commissioners also will complete arrangements for the historical exhibit, which will show the growth and development of the state from the time of the landing of Roger Williams. It is designed to make this exhibit a permanent one, and of such nature that it can be shown in one of the large rooms in the state house in Providence for the benefit of schools and students of history.

Judge Blodgett has been spending all the time that he can spare from his court duties in delving into the old records in the vaults at the capitol, and his training in historical research has enabled him to get track of some very important and vitally interesting documents. As the result of his labors a list of important documents and manuscripts which are on file in England has been secured, and arrangements are already in progress to have these photographed in London and the reproductions mounted and framed to be a part of the state exhibit in the big fireproof Historic Art building.

At one time it was hoped to have the Rhode Island exhibit in a separate structure, with artificial light connected with the Rhode Island building, but because of the expense and extra work entailed this project was abandoned.

Another matter which will be taken up will be that of finding accommodations for the commissioners' party which will attend the official opening of the great exposition by President Roosevelt. The situation will be canvassed and the necessary accommodations will be reserved in advance.

On its return the party will stop at Washington December 3 to discuss some of the pending plans for Rhode Island's participation in the military portion of the show.

MISS GODDARD'S FIANCE.

The Marquis Rene d'Andigne, the fiance of Miss Madeline Goddard, has arrived in Providence and is guest of Miss Goddard's parents, Colonel and Mrs. Robert Hale Ives Goddard at Hopeton House. Colonel Goddard went to New York to meet the marquis and returned with him to Providence.

The date of the wedding has not been fixed, but it is said that it will be a quiet one, owing to the fact that the marquis is in mourning. The Marquis d'Andigne and Miss Goddard met each other some time last summer when Miss Goddard was traveling in France.

The betrothal of Miss Goddard to the marquis was solemnized at Chateau Monet, the marquis' family home, in Anjou, France, early in September, at which time Colonel and Mrs. Goddard were present at the ceremony. The marquis' father was General Marquis d'Andigne, who died in 1895. General d'Andigne commanded a cavalry brigade in the Franco-Prussian war, and after the establishment of the republic he was for many years a senator of France. His grandfather was General d'Andigne, who was prominent in the Chouan war in La Vendee.

PORTSMOUTH.

[Regular correspondence of the News.]

Miss Alice Clifton of Fall River was guest at "Elm Farm," the residence of Mr. and Mrs. Henry C. Anthony, Sunday.

A catch of 324 codfish by one party Sunday, off Coggeshall's Point, was accomplished by Albert E. Sherman, Ephraim Sewall of the power station and others.

The small fishing steamer Seven Brothers, the first to use steam as a motive power in the menhaden fisheries, and named after the seven Church brothers, has been sold to New York parties and has left this locality. It has been in these waters so long as to seem a part of the natural scenery.

Mrs. George Elliott has returned home from the Newport hospital.

Mr. J. P. Westlake of New York, who has been visiting his daughter, Mrs. A. M. McKindie of Fall River, was, with her son, Stanley, guest of Mr. and Mrs. George S. Sherman Sunday.

Mrs. Thompson of Boston has been guest of Miss Gertrude E. Macomber.

The Tigers of Newport and the Portsmouth prep team played basket ball at the town hall; score, Portsmouth 6, Tigers 0. There was some sharp play by the home team, which has yet to be defeated.

A number of persons from Portsmouth and Middletown attended St. George's church in Newport to hear Rev. Bernal Heeney on his farewell Sunday.

Mrs. B. Earl Anthony spent part of last week in Providence.

Mr. Herbert Ayler, who helped win the football victory for Brown at Springfield last Saturday, is a son of Mr. and Mrs. Robert M. Ayler of this town.

Not bringing a satisfactory price at the auction sale last week, the George B. Anthony farm was not sold.

TRAVELS OF A BALE OF COTTON.

In order to see how far a certain bale of cotton was shipped before being manufactured into goods, W. H. Parks, Jr., of Ennis, placed a note in a bale which was shipped last fall, the person who finally received and opened it to write to him and tell him where the cotton was used and what price was paid. The bale travelled many thousands of miles, as is shown by this letter, which Mr. Parks received a few days ago from Reval, Russia, which is situated on the Baltic Sea: "Reval, Russia, August 23 (September 5), 1906.—The bale of cotton in which your letter and blank memorandum were found was received at the Baltic Mill, Reval, Russia, via Bremen, bought from Gebruder Fritze, of that city, at 6.35d. a pound."

TO CURE A COLD IN ONE DAY.
Take LAXATIVE BROMO Quinine Tablets. Druggists refund money if it fails to cure. E. W. GROVE'S signature is on each box. 25c.

MISS VIRGINIA EARLE, A FOOTLIGHT FAVORITE.

Miss Virginia Earle is a graduate of the Daly musical comedy company which gave at Daly's theater, New York, "The Geisha," "The Circus Girl," "The Runaway Girl" and other popular musical productions of past years. On the breaking up of the Daly company Miss Earle toured the country with various comic opera companies and subsequently went on the vaudeville stage. She was at one time the wife of Frank Lawton, a whistler, but she divorced him in 1902.

ROCKEFELLER INVADES BOLIVIA

Standard Oil and Allies to Build Miles of Railroad in South America.

NEW YORK, Nov. 26.—Thirty-five million dollars are to be expended by Standard Oil capitalists and their allies in gridironing the republic of Bolivia, in South America, with railroads during the next eight months. The concessions have been ratified by the Bolivian congress, and already contracts have been made for steel rails and other material needed in the construction of the roads.

The National City Bank, in which the Rockefeller influence is dominant, is at the head of the new company, with Speyer & Co. and W. R. Grace & Co., associated with it.

The construction work contemplates the building of at least 1,000 miles of railroad, part of which is to be known as the first section and will connect Viacha, located on the great Andean plateau, some 13,000 feet above sea level, and Oruro, a distance of about 140 miles. For the completion of this line 10,000 tons of steel rails have been ordered from the United States Steel Products Company, the foreign branch of the Steel Trust.

This line is to be completed by July next. It will ensure through transportation between the high lands of Bolivia and the north Chilean port of Antofagasta, from which there is now railroad connection with Oruro. The trip now requires almost three days of coaching.

The country through which the new road will run is said to be exceedingly rich in silver and tin and contains thousands of square miles of virgin forests of hardwoods and rubber.

Another road which has been surveyed and is to be built, is from Lake Titicaca to Mollendo, one of the leading ports of Southern Peru.

With a view to reaching the famous silver mines in the Potosi region a line is to be constructed from there south to Tupiza, on the frontier of the Argentine Republic. This will afford an outlet over the Argentine Western Railway to Buenos Ayres.

The vast rubber lands of the Oriente country are to be tapped by the construction of a line from La Paz, near Lake Titicaca, to Port Pandoo, on the Rio Beni, a navigable stream emptying into the Amazon, thus permitting an outlet through Brazil.

Practically all of the preliminary work has been completed and the work of construction will begin immediately.

NOW IS THE TIME

And this is the place to buy pianos that have been rented. Good as new and at lowest prices possible.

ROGERS MUSIC STORE,
210 Thames Street.

If all dyspepsia sufferers knew what Dr. Shoop's Restoratives would do for them, dyspepsia would practically be a disease of the past. Dr. Shoop's Restoratives reaches stomach troubles by its direct tonic action upon the basile nerves—the true stomach nerves. Stomach distress or weakness, fullness, bloating, belching. We recommend and sell Dr. Shoop's Restorative. John M. Callahan.

BLANKETS and COMFORTERS

To those who find themselves in need of the above articles we should be glad to show our line for this season.

The art of blanket making this season has advanced so far that the finest wool finish and style of cotton blankets closely resemble the most expensive wool goods. We have a large stock of these blankets in fine white cotton with pink and blue borders at $1.75 and $2.00 a pair. Extra heavy quality.

Fine Wool Blankets from $3.50 up.

Our Comforters this year are the best possible grade of cotton and down.

The Cotton Comforters filled with fine white "Snow Flake" cotton and covered with beautiful sateen coverings make beautiful and attractive bed coverings. Prices from $2.50 to $4.50 each.

We carry only the Best Quality Down Comforters with handsome sateen coverings at $4.50 and $6.00 each.

Wm. B. Sherman, Jr.,
145 Thames Street.

In Bloom and Bud
Cyclamen, Primroses, Lily of the Valley,
Well Fruited
ORANGE TREES, JERUSALEM CHERRIES, PARTRIDGE BERRIES.
Cut Flowers Fresh Every Day.
F. L. ZIEGLER, - 18 Broadway.

NEW CUTLERY!
POCKET KNIVES,
SCISSORS,
MANICURE SETS,
DESK SETS.
Table Cutlery.
A fine line of Landers, Frary and Clark's Carvers.
POP CORN AND CORN POPPERS.
—AT—
Wm. B. Scott & Co.'s,
8 & 10 Broadway.

DON'T SWEAR
Right before the guest at the Thanksgiving dinner when you can't carve the turkey with the old dull, worn out knife. Better buy a new one. Better go where there is a fine line to select from. Better look over our line.
ROGERS SILVERWARE
At old prices.
Special Price on Dinner Sets
For this Thanksgiving Sale.
—AT—
THE GEO. A. WEAVER CO.'S,
18-23 Broadway.

A Cut in Thanksgiving Turkeys
Can easily be made with our Carving Sets. They are Russell's best steel, ranging in price from 75c. to $12.
The best Triple Plated Table Knives at $2.50 a dozen.
Pearl-Handle Dessert, Table and Fruit Knives in handsome cases at very reasonable prices for high grade goods.
All kinds of Butchers' Knives, Steels, Cleavers, Scrapers, etc.
The best Alarm Clock that is made for the small sum of 65c.
Safety Razors, in sets, with 12 extra blades, for $1.
See our new line of Thermometers; the prices are very low.
The Peckham Co.,
343-345 Thames Street. Tel. 764.

"HAVE YOU SEEN"
(The Safety Razor with 12 blades for the small sum of $1.00). The new Corn Popper. The latest Galvanized Ash Sifter "Success"; if not, call in. Before purchasing your Skates see the new folding kind that you can carry in your pocket. Also on hand a line of Wilder's Thermometers, the kind that are accurate, and a complete line of Nickel Bath Room Fixtures.
Alex N. Barker & Co.,
201 Thames Street.
Lumber, Hardware and Cutlery, Paints, Oil and Varnishes.

THE TRADES
C. A. Hilcken,
BOOKBINDER,
202 Thames Street,
NEWPORT, R. I.
No connection with any other establishment. Telephone 172.

WHY NOT NOW
TELEPHONE 1643.
Alexander Nicol, Builder.
Telephone orders taken at any time and promptly attended to.
Note change of address. 141 Broadway. Shop, 75 Newport avenue. Tel. 1643.

We are ready at all time to deliver
BLUE CRUSHED STONE
(Screened to any size). Path-Dressing, Plasterers' Sand, Concrete Gravel at lowest possible prices.
PECKHAM BROS., CO.,
Middletown, R. I. Telephone 1063-3.
P. O. Address Newport, R. I.

Daniel J. Mahoney, Mason Work.
I will give you an estimate on taking down your old ceilings, replastering them with new lines, or concrete your cellar, rebuilding your chimneys, tiling bathrooms, fireplaces, vestibules. Jobbing of all kinds attended to.
Residence 18 Pond avenue.

M. A. M'CORMICK,
Carpenter and Builder
ESTIMATES GIVEN AND JOBBING PROMPTLY ATTENDED TO.
Telephone.

G. C. Lundgren,
CARPENTER AND BUILDER,
190 Thames Street Shop: 38 Long Wharf
All kinds of shop work and jobbing a specialty.

NICKEL PLATING
—AND—
BRASS FINISHING.
A. E. BURLAND,
195 Thames Street

FLAG STONE. J. B. COTTRELL,
WARNER STREET.
Opposite Island Cemetery.
STONE POSTS, COPING AND FLAG STONE IN ANY VARIETY.

MORGAN BROTHERS
Contractors and Builders,
All kinds of Mason Work, Brick-Laying, Plastering, etc., at short notice and lowest prices.
6 DEAN AVENUE.
Telephone 1555.

J. D. DICKSON.
Electrical Contractor,
BELLEVUE AVENUE

CLARKE & BRIGGS,
Contracting Engineers
FOR
Heating and Lighting.
Personal attention given to all work.
Repairs for all heaters furnished at short notice.
Crawford Boilers.
They save coal and do the work.
15 Mary St. Newport R. I.
Tele. 351-4.

W. H. Coffyn,
CARPENTER and BUILDER.
JOBBING PROMPTLY ATTENDED TO.
Shop Langley Wharf Opp. P. O.
Residence 3 Broadway.

T. B. Connolly,
Plumbing Construction,
Drainage and Ventilation.
Telephone 411-3. Estimates Given.
41 HAMMOND STREET.

Robert Haire.
PLUMBING
In all its branches.
REPAIRING PROMPTLY ATTENDED TO.
Tel. 888-2.
9 SPRING STREET.

ALEX. J. FLUDDER,
MASON WORK
In all its branches.
Drafting & Plumbing work a Specialty.
Dealer in first quality Akron Drain and Sewer Pipe.
Grease Traps, Chimney Flue Lining.
Extra Heavy Iron Soil Pipe and Fittings.
Iron Cistern Covers and Frames.
Stable and Yard Traps, etc.
Telephone connection 928. Chapel Place.

ALEXANDER BOOTH,
BUILDER.
Cement Walks, Plain and Ornamental Tile Setting.
Estimates given on all kinds of mason work.
Residence 143 Spring Street.

Don't Put It Off Any Longer.
We are always busy, but never too much so to talk over that up-to-date
PLUMBING
You have been wishing for so long. Call up 318 and we will call.
The most complete line of
FIXTURES, BRACKETS and GLOBES
Shown in the city.
Electrical work of every description.
LINCOLN HAMMETT CO.,
32 MILL STREET.

"STORY OF PARTISAN RANGERS."

"Reminiscences of a Mosby Guerrilla," Told in Thrilling Narrative by John W. Munson.

A story of the dashing partisan rangers and their daring deeds is told by one of Mosby's most trusted men, John W. Munson, in "Reminiscences of a Mosby Guerrilla." It is a historical document as well as a thrilling narrative, although the author makes no claim as a historian, his purpose being to write the interesting reminiscences of the command, expecting that Mosby himself will write the complete history at some later date. The book covers practically the entire career of Mosby's guerrillas, the incidents being arranged in chronological order. Its aim is to interest the younger generation in those stirring times, to add certain historical facts which might otherwise be lost to the records of the civil war, and to "crystallize the atmosphere of patriotism and romance which enveloped these men and their deeds during the period of their action not only for the time being but for all future." The result is a romantic tale of sensational raids, midnight forays, brilliant success and hair-breadth escapes.

Mr. Munson is enthusiastic over his former commander, and cannot say too much in his praise—"his correct estimate of men, his absolute freedom from jealousy and selfishness, his unerring judgment at critical moments, his devotion to his men, his eternal vigilance, his unobtrusive bravery and his exalted sense of personal honor" being some of the many virtues mentioned. Mosby loved war for its own sake, always being conspicuous in a fight and enjoying the fire directed at him. He was self-possessed and had his plans so carefully laid days ahead of the projected raid or attack, that he was never confused or worried. According to the author, he was the greatest and most daring raider this country ever knew.

Most of the rangers were young men or mere boys, Mr. Munson himself enlisting under Mosby when only 15 years old. They were a reckless and dare-devil set, yet the author takes pains to point out that they were not highwaymen, bushwackers or ruffians, many of them being refined and cultivated gentlemen. They had one common impulse—a blind and unswerving loyalty to Mosby; they never questioned any command, no matter what the danger, or how overpowering in numbers the enemy might be, having implicit confidence in their leader. To obey orders and to fight were the two rules impressed upon the men. They were not drilled like ordinary soldiers, knowing nothing of bugle calls and other signals, yet they were held in absolute control by Mosby, who maintained excellent discipline.

Among the incidents Mr. Munson relates his own capture and imprisonment at Washington and his many attempts to escape, which were finally crowned with success as he broke away from the Old Capitol Prison.

The book has several illustrations of Mosby at different stages in his career, one of the author when he joined the rangers, and others of the guerrillas, besides those of attacks on Federal troops.

(Moffat, Yard & Co.)

MRS. RICE'S "CAPTAIN JUNE"

The accompanying is the latest portrait of Mrs Alice Hegan Rice, most widely known, perhaps, of the younger women writers of the day. While the book which made her name famous, "Mrs. Wiggs of the Cabbage Patch," and her later successes, "Lovey Mary" and "Sandy," are read by young and old, her new serial, beginning in the December St. Nicholas, is her first long

story especially for children. The title is "Captain June," from the nickname of the little American lad who is the hero, and the scenes are laid in Japan, which Mrs. Rice has lately visited. The first chapters of the story are full of the sunshiny humor which characterizes Mrs. Rice's other writings.

TORPEDO EXPERIMENTAL SHIP.

[Army and Navy Journal.]

Satisfactory progress is being made in the preparation of the Vesuvius for use as a torpedo experimental ship under the bureau of ordnance of the Navy Department. The old dynamite guns with which this ship was originally fitted have been removed and relegated to the scrap heap, and in their place have been installed two of the latest type of submerged torpedo tubes and three deck tubes, with all the paraphernalia in the way of air compressors, etc., needed for torpedo work. The necessity for an experimental vessel of this kind has long been felt. Apart from the fact that torpedo boats and destroyers are not designed for submerged tubes is the additional fact that the latest types of torpedoes are too large to be handled on vessels of this class or on the tugs which have heretofore been the only other vessels available at the Torpedo Station.

The new torpedo carries a charge of nearly 200 pounds of high explosive, and its propulsive power is sufficient to give it an effective range of 3,500 yards. This is the type of weapon which will be fired from the submerged tubes of the new battleships, and probably also from the deck tubes of the latest type of destroyers. Work on the Vesuvius will be completed early in the year, and she is expected at Newport not later than February 1.

TREATING.

[New York Tribune.]

"Only for the fear that I might be put down as insane by people who did not appreciate the situation," said a man recently at a boys' club meeting, "I would make places for my boys in the business which I have established conditional on their solemn promise not to 'treat' and not to allow themselves to be 'treated.'"

If this man, who seems to have a horror for the treating system, is an American, he has probably seen the practice, which may have had its origin in good fellowship and hospitality, degenerate and result in bluster, intemperance, and extravagance. If he is a European, he may have been educated in a place where men never think of paying for what other men eat or drink, and would resent as an insult the efforts of any man to pay for them.

Foreign or American, the man is far from being insane, and the fact that anti-treating societies have been in existence in many parts of this country and that an anti-treating campaign is now going on in New England shows that some people do "appreciate the situation." The grunsome statistics recently published which show the number of homicides committed in the United States in the last year, while giving "drink" as the cause of many murders, say nothing as to how much the treating system did toward the crimes. That it was a potent factor is beyond doubt, and drunkenness and the crimes which follow in its wake will always be the results of the unreasonable system which causes some men to drink to excess and to spend money beyond their ability in order to "get even" with other men.

RETIRING FROM BUSINESS.

[New York Tribune.]

Retiring is probably one of the hardest things in life. Rising from poverty to power and wealth—attaining what we call "success"—is perhaps easier than laying down the reins of great undertakings once they are in your hands. Everybody who has "succeeded" is ready to explain "how to succeed," but who is there to tell us how to retire? The problem of finding a capable successor alone is enough to deter many a man from retiring. Divorcing himself from the ways and interests of a lifetime and establishing in their place new habits and new interests is a mighty difficulty to a man past the meridian. It is transplanting a full grown tree. Few accomplish it.

Mr. Carnegie is a notable example of the man who has given up one life to take up another, totally divergent, and to find happiness therein. Perhaps a more commonly practicable way is to meet the years with retrenchment, the economy of one's self against the ravages of time, and not wholly break away from past concerns, interests and passions. This is what Mr. Hill's retirement has meant, and, if we understand it aright, this is what Mr. Ryan intends. The retired man ceases merely to be the slave of routine.

WOULDN'T MENTION THE PLACE.

Lorenzo Dow on one occasion took the liberty, while preaching, to denounce a rich man in the community, recently deceased. The result was an arrest, a trial for slander and an imprisonment in the county jail.

After Dow got out of limbo he announced that he should preach, at a given time, a sermon about "another rich man." The populace was greatly excited, and a crowded house greeted his appearance.

With great solemnity he opened the Bible and read, "And there was a rich man who died and went to"——Then, stopping short, and seeming to be suddenly impressed, he continued: "Brethren, I shall not mention the place this rich man went to, for fear he has some relatives in this congregation who will sue me for defamation of character."

PERSONALS.

....The Nobel prize for literature has been awarded to Giosue Carducci, an Italian poet.

....James T. McDermott, Democrat, who will represent Packingtown, Ill., in the next Congress, began life as a messenger boy, picked up telegraphy and left the city to begin the campaign which won for him a seat in the national House of Representatives. He is 34 years old.

....Mary Anderson de Navarro, who recently issued her memoirs, has sent a copy of the book to the Commercial Club of Louisville, Ky., with the following note: "For the Commercial Club of Louisville, with the best wishes of Mary Anderson de Navarro, a loyal lover of Kentucky."

....A skull, believed to be that of Captain Cook, the discoverer of Hawaii, has been found in a cave near Kealakekua bay. Kealakekua is on the west coast of the Island of Hawaii. At Kealakekua village, on the west side of Kankwaida cove, is a monument to Captain Cook, who was killed at Kealakekua bay.

....A prominent leader in the British Parliament, R. W. Perks, said recently that in order to test the efficacy of foreign mission work he placed a report of 20 years ago side by side with one of the present time and compared the figures. As a result of his study he increased his annual gift for this work from $50 to $2,500.

....At the last meeting of the Academie de Medicine Professor Poirier announced that Baron Henri de Rothschild had given 100,000 francs for the foundation of a French institution for the study of cancer. Since then more gifts have been received, so that the amount has now reached 140,000 francs. It intends to raise further sums by means of an "appeal to the reason, hearts and purses of French men and women."

....Sir Thomas Lipton says he does not intend to make another voyage to the United States until there is a cup race, and that he has great faith in the New York Yacht Club. Referring to the prosperity in the United States, Sir Thomas said it never has been greater. There is a cry for more labor and the factories all have booked orders one and two years ahead. No place, he added, offers more hospitable treatment to a Britisher than the United States.

....Ex-Postmaster General and Mrs. James A. Gary have issued invitations for a reception today, the fiftieth anniversary of their wedding, at their home in Baltimore. An interesting feature of the occasion will be the presence of their seven daughters in their wedding gowns. Mrs. Gary's sister, Mrs. Teresa Wilson, who was maid of honor at the wedding half a century ago, and who is the only surviving member of the original wedding party, except Mr. and Mrs. Gary, is also present.

Many a man's wealth consists of the money he intended to save and didn't.—[Philadelphia Record.

For Thanksgiving.

We have a large assortment of

NOVELTIES.

Glace Nuts and Fruits.
Mince Pies.
Chocolates and Bon Bons.
Plain and Fancy Cakes.
Ice Cream and Ices.

Leave orders for Ice Cream early to insure prompt delivery.

Telephone orders promptly attended to.

H. D. FRASCH,

Tel. 987. 170 Thames Street.

Collarless Coats and Short Sleeves Remain.

For the days when the winds blow chill, there is a strong desire to get out the heavier possessions in the wardrobe, and even to add some little furs or furry accessories to the toilette. The flat and collarless neck of the autumn styles lends itself well to such suggestions, and where fur is hardly required those smart bows of tulline or of mahinette will be welcome. A very graceful effect is given to a long coat of rather severe cut in the use of a chasuble, or ecclesiastical cut and suggestion, that hangs loosely almost to the waist line back and front. Handsome cord pendants are posed on each corner, the front cut away to display the embroidered silk vest, and the waist line is lifted a trifle to give that spring seen in the later modes.

The sleeve is full and puffed, gathered into a flat band of the trimming braid half way above the wrist. The skirt shows a plain severity of cut, which the well-draped fulness does much to dispel, the fronts and sides lying on the floor for a couple of inches and the back lengthening itself into a train that reposes for a half yard or more on the carpet.

THANKSGIVING AT GRANDMOTHER'S

[Helen M. Richardson.]

First, a plump and well browned turkey;
Cranberry sauce all rich and red;
Onions, turnip, squash, in plenty;
Celery, and a plate of bread;
Nuts and raisins, too, abundant;
Pies—my gracious, pies galore!
Mince and pumpkin, squash and cranberry—
Often there were many more.

Then for drink, the foaming cider.
In a pitcher large and brown;
Grandma used to say her cider
Was the best there was in town.
If I live to be a hundred,
The good things I had to eat
At my grandma's on Thanksgiving
Never, never can be beat.

FANCIES.

Don't much like the weather,
'Cause it's actin' mighty queer,
But I pull myself together
An' I try to be of cheer.
'Cause the seasons keep a changin' an'
your pretty sure to strike
At some point in the program jes' the
climate that you like.
So I jes' stand pat
An' I let it go at that.

Don't much like the talkin'
That they're doin' nowadays,
An' my taste is kind o' balkin'
At the fashion's new displays.
But things is always shiftin' in opinions and in style,
An' you'll get the kind you're after
if you'll only wait awhile.
So I jes' stand pat
An' I let it go at that.
—[Washington Star.

A woman is always superior to her mirror. That's why she puts herself before it all the time.—[Philadelphia Record.

At an up-to-date department store—She—I want to see some Brussels.

He—Yes, madam; in—er—carpets, sprouts or point lace?—[The Tatler.

He (feeling his way). Do you think you could ever be happy with a man like me?

She. Well, perhaps—if he wasn't too much like you.—[Boston Transcript.

Hoax—He went over Niagara Falls in a barrel and has been blind ever since.

Joax—Ah, got a cataract in his eye, I suppose.—[Philadelphia Record.

"How agreeable it would be," said the gentle person, "if we could live in an atmosphere of quietude where there were no unkind words spoken."

"I don't know," answered Miss Cayenne, "I lived in a deaf mute asylum once and didn't care for it at all."—[Washington Star.

Mrs. Flathunt—Oh, Jack! I discovered an apartment house today where they admit children and bar phonographs!

Mr. Flathunt—Eternal bliss! Can we move tomorrow?

Mrs. Flathunt—Not then—but soon. There are only 102 applications for flats ahead of mine, dear.—[Brooklyn Life.

MENU FOR WEDNESDAY.

Into each life some rain must fall.—[Longfellow.

Breakfast.
Stewed Prunes.
Oatmeal and Cream.
Corned Beef Hash.
Creamed Potatoes.
Maryland Biscuit.
Coffee.

Dinner.
Potato Soup.
Roast Lamb, Mint Sauce.
Mashed Potatoes. Rice.
Deviled Eggplant.
Baked Macaroni.
Cottage Pudding.
Coffee.

Supper.
Lamb Croquettes.
Raised Biscuit.
Fruit Salad. Toast.
Chocolate.

Storm Boots

Of Russet Leather, cut high for boys and men, at

THE H. MUNFORD SEABURY CO.

Do Not Delay.

Take advantage of this beautiful weather and have your house painted to protect it from the winter storms.

We make special prices for the months of November and December, and the Quality of our work remains the same. Ask for estimate.

Hayman & Nason,

Painters and Decorators,
19 FRANKLIN STREET.
Telephone.

NEWPORT STEAM LAUNDRY

And Carpet Beating Works.

Orders may also be left at Charles A. Manchester's, 68 Broadway. Telephone connection.

CHAMPION'S LINE

Naphtha Launches, Sail and Rowboats.

The new launch Twentieth Century, now in commission, is a handsome and speedy boat and is to let by hour, day or week.

Kinsley's Wharf, foot of Pelham St. Tel. 371-2.

REPORT ON NAVY PERSONNEL.

Officers May Retire After 30 Years' Service—Creation of Grade of Vice Admiral Unlikely.

Secretary Bonaparte will probably embody in part in his annual report the recommendations made by the special board appointed to consider the personnel of the navy, together with the reports of the sub-boards and the criticisms of various bureau chiefs. It is understood that the board was not unanimous in its report and that several members of it availed themselves of the invitation issued by the secretary in appointing them to write dissenting opinions.

Among the most important recommendations made in the report is one that naval officers be entitled to retirement after 30 years' service, a privilege now enjoyed by army officers. This item, it is said, meets with general approval in the navy.

In this same line is the recommendation that officers who pass the professional examination, but who fail in the physical examination for promotion be permitted to retire in the next highest grade.

The suggestion of the creation of the grade of vice admiral is regarded as unlikely of fulfilment for the reason that it has been repeatedly made and each time Congress has refused to acquiesce, although such naval officers as Admiral Dewey have been behind the recommendation and have pointed out to the Congressional committees the incongruity of a command like that of the Atlantic fleet developing upon a rear admiral.

Some of the recommendations made by the sub-boards and relating to the promotion and pay of medical officers, naval constructors, civil engineers and pay officers have been adopted by the Newberry board.

Naval constructors are not specially affected and gain something by increases in the pay for length of service. The civil engineers are placed on army pay. The pay officers' request for increased rank is not allowed.

RECRUITING DUTY ON THE MISSISSIPPI.

It is stated that converted yacht Wasp, which recently left the Training Station in charge of Boatswain Shepley, is bound for the Mississippi river, where she will be used this winter for recruiting duty, parties being sent inland from the boat and recruiting being also done along the river and any tributaries on which the Wasp can find enough water. This is a section of the country which has not been touched by the navy with but one exception, when a monitor was sent up the river to show the people a part of the navy.

To make the Thanksgiving Dinner complete serve

BANQUET COFFEE.

Get it from your grocer.

Newport Paper & Grocery Co.,

Wholesale Distributors

58 Bridge Street.

The new Pure Food and Drug Law will mark it on the label of every Cough Cure containing Opium, Chloroform, or any other stupifying or poisonous drug. But it passes Dr. Shoop's Cough Cure as made for 20 years, entirely free. Dr. Shoop all along has bitterly opposed the use of all opiates or narcotics. Dr. Shoop's Cough Cure is absolutely safe, even for the youngest babe—and it cures, it does not simply suppress. Get a safe and reliable Cough Cure, by simply insisting on having Dr. Shoop's. Let the law be your protection. We cheerfully recommend and sell it. John M. Callahan.

Acker, Merrall & Condit Co.

TELEPHONE CONNECTION. PROMPT AND ACCURATE DELIVERIES.

SPECIAL SALE OF FINE TABLE DELICACIES,

COMMENCING MONDAY, NOVEMBER 26.

Fancy Imported Malaga Table Raisins, 1 lb. cartons,	$ .40
Fancy Imported Malaga Princeton Raisins 5½ lb. cartons	1.50
Amcehat Fancy Seeded Raisins, 1 lb. cartons,	.14
Blue Bell Seeded Raisins, per package,	.10
Amcehat Fancy Cleaned Currants, 1 lb.	.13
Herald Brand Currants, per package,	.10
C & B Imported Lemon and Orange Peel, 1 lb.	.20
C & B Imported Citron, 1 lb.	.30
Fancy Layer Figs, 1 lb.	.20
Turkish Fig Paste, 1 lb. boxes,	.25
Amcehat Plum Pudding, 1 lb., each	.25
Amcehat Plum Pudding, 2 lbs. each	.45
Orion Mince Meat, 5 lb. crocks, each	.75
Amcehat Mince Meat, pint pots., each	.30
Finest Dairy Table Butter, (special), per lb.,	.30

Above Special Prices in Force up to and Including Monday, December 3, Only.

NEWPORT BRANCH, 299—301 THAMES STREET.

AUTOCRAT TEA

25c. per half-pound package.

One coupon in each.

FORMOSA OOLONG. MIXED, Green and Black. INDIA & CEYLON ENG. BREAKFAST.

For Sale by All Grocers.

BROWNELL & FIELD CO.,
PROVIDENCE, R. I.

GROCERIES.

You will find the Whole Line of Thanksgiving Requisites the best the Market Affords

—AT—

The Boston Grocery,

CITY HALL SQUARE.
BROADWAY.
O. F. WILCOX, Prop'r.

SAGE CHEESE.

My assortment of Groceries is the most complete on Broadway.

CHARLES A. MANCHESTER,

BROADWAY.

PROVISIONS.

PUBLIC MARKET,

103½ THAMES STREET.

Special Sale for Friday and Saturday.

Round Steak 10c. a lb.; 3 lbs. 25c. Short Steak 2 lb. 25c. Sirloin Steak 15c. a lb. Porter House Steak 16c. a lb. First-cut of Beef 10c. a lb. Second-cut, 9c. a lb. Chuck to roast 6c. and 7c. a lb. Pork Roast 12c. a lb. Smoked Shoulder Hams 9½c. a lb. Bacon 15c. a lb. Lear Mutton 12½c. lb. Forequarter Mutton 7c. a lb. 2 lb. Mutton Chops 25c. 2 lb. Veal Chops 25c. Island Fowl 16c. a lb. Onions 4 qts. 10c. Potatoes 18c. a pk. 4 cans Peas 25c. 10 lbs. Sugar $1. Best Corned Beef 5c. a lb. Cabbage free. Salmon 10c. a can. Baked Beans 3 cans 25c.

Come early and avoid the rush.
Trading Stamps.

Bloater Salt Mackerel,

Easterbrooks's Celebrated Finnan Haddie,
Blackfish, Codfish,
Cod Roe, Flatfish,
Clams, Scallops, Oysters, etc.
Also Fresh Meats and Vegetables

AT THE

BROADWAY CASH FISH AND MEAT MARKET,

C. A. Easterbrooks, Prop'r.
50 BROADWAY.
TELEPHONE 614.

CELERY KNOBS,

Lima Beans, String Beans,
Cucumbers, Egg Plants,
Mushrooms, Okra,
Green Peas, Romaine,
Hothouse Tomatoes.

—AT THE—

SEA SIDE MARKET.

GROCERIES.

Mrs. Lewis's Home-Made MINCE MEAT,

2 lbs. for 25c.

NEW CURRANTS And RAISINS.

LARGE SWEET JUICY FLORIDA ORANGES,

25c. Dozen.

CITRON and LEMON PEEL, CRANBERRIES, NUTS of All Kinds. Everything for the Table.

—AT—

Kenyon & Smith's,

110 BROADWAY.

George A. Eddy

Has just received a large lot of

Canned Corn (Very fine and sweet).

Canned Tomatoes, String Beans, Peas, Squash, etc.

All the Best Goods at extremely low prices.

A full line of Fancy and Staple Groceries.

Sardines, Salad Oils, Pickles, Sauces, etc.

Sunbeam Catsup, the finest catsup made.

Another car Superb Flour just arrived. It still leads.

More of those fine Maine Potatoes just arrived.

Choice Teas, Coffees and Spices.

Fresh Meats and Vegetables in their season.

Poultry is very plenty—Fowls, Chickens, Ducks and Turkeys, at extremely low prices.

New Saurkraut and Genuine German Frankfurts

—AT—

GEO. A. EDDY'S,

250 THAMES STREET.

THAT

PURE APPLE JUICE

is now in, and

Well, Just TRY IT!

25 B'dway. PELEG BRYER 11 Spring St.

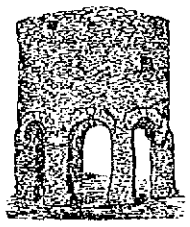

CARPET CLEANING

Just Installed,

Compressed Air System for Cleaning

Carpets and Rugs. Will be returned within 24 hours. Mattresses made over.

MILL STREET LAUNDRY.

Telephone 331

CANE SEATING

DONE BY

John Pengally, 1 Elm Street.

NEWPORT DAILY NEWS.
NEWPORT JOURNAL AND WEEKLY NEWS.

T. T. PITMAN, PROPRIETOR
Office 207 Thames Street.
Newport, R. I.

News, $6.00 a year. 12 cents a week.
Journal and Weekly News, $2 a year.

TELEPHONE CALLS.
Business Office, down stairs, 9908
or if that is busy, 17
Editorial and Reportorial Rooms upstairs, 782
Publisher's Residence, 18 High St., 322

The Newport Journal contains the best matter in the Daily News each week, and will be sent anywhere in the United States, postage paid, for two dollars a year in advance. Requests for change of address should give old address as well as new.

BACK NUMBERS.

Copies of the Daily News, one week old, three cents extra for each month or part of a month. Copies of the Newport Journal and Weekly News, one month old, five cents extra for each month or part of a month.

ADVERTISING RATES.

Advertisements, without special position, $1 an inch for the first insertion and 25 cents for each continuance. Advertisements of six lines or less are taken at about one-half these rates. A discount is allowed on all advertisements ordered in the Daily for more than one week.

Yearly or Term Advertisers are limited to their immediate business, are guaranteed but five insertions in a week and are allowed fifty-two changes a year. Legal notices, auction sales, cards, wants, and lost and found are not included in space contract.

Advertisers using both the daily and weekly papers gain the advantage of distinct classes of readers, no person reading both the daily and weekly. The Journal goes among people who read no other local paper.

Newport Daily News

TUESDAY, NOVEMBER 27, 1906.

THE DAILY NEWS TELEPHONES.

When calling the Daily News Office on business, use number 9908, or if that is busy, 17; if the editorial or reportorial rooms are to be reached, or information is desired on current news, call 782.

TEN PAGES.

TO TRANSACT THE CITY'S BUSINESS.

It is not a new thing to say, but it is a thing well worth remembering, that a city is a business corporation. The government of a state or of a nation must almost of necessity be done by parties, but the business of a city is precisely the same as that of a railway or steamboat corporation, and should be done by people who are fitted by knowledge and experience to do the kind of work called for. And, other things being equal, men should be selected to conduct a city's affairs who have much at stake and have made a success of their individual business. This rule applies to the selection of men for directors of banks and railroads, and should equally apply to those selected to conduct the business of a city.

It is equally important, and applies to private business, that those selected to govern should be men not only of capacity but of known integrity, men in whom we have confidence that, if elected, they will be faithful to their public trust and be above the suspicion of considering the personal interest of themselves or of their friends in their administration of public affairs.

EMPLOYMENT FOR THE INDIANS.

The government proposes to put the red man to work. The annual report of the Indian Commission shows that it is the purpose of those in charge of Indian affairs to promote industry among these wards of the nation, in the belief that in this manner their physical, mental and moral condition will be greatly improved. So the commissioner is trying to make civilized and useful members of society out of those who fill the reservations of the West. The time has long since passed, in the opinion of those conversant with conditions among the Indians, when they should be allowed to remain idle and the need is evident of some suitable occupations for these former children of nature.

Something has already been accomplished in the way of making the red man work. The results have not been altogether satisfactory, but are such as to warrant the continuation of the course marked out by the commissioner as proper to be pursued for the best good of the Indians themselves and of the country. The Indians have not been accustomed to work and the lesson is a hard one for them to learn. They have never heard that man must eat by the sweat of his brow, or if they have they have not considered the truth as applicable to them. The woods and the water formerly supplied all their simple wants, and when they were prevented by the encroachments of the white man and the advance of civilization from longer following their primeval method of living they found the generous hand of the government filled with good things open to them, and they still fail to understand the meaning of the necessity of labor.

Naturally, because of their knowledge of the soil and their love of nature, agriculture seems the form of industry best suited to this people; and yet as farmers the Indians are almost complete failures, chiefly because of their indisposition to work and their inherent objection to following the orders of any but themselves. No genuine Indian ever in his natural state liked to work and comparatively little progress has been made toward increasing that inclination. That it is not an impossible task, however, to so change the nature of the red man as to make him at least willing to work is the belief of the Indian commissioner, upon which are based the present efforts to promote industry among them.

Some success has been gained during the past year in the employment of Indians in the construction of railroads and in irrigation operations. It has been necessary almost to drive them to their task, but under careful supervision they have done work which has proved acceptable to those for whom they labored. It is the hope of the officials of the Indian bureau that Indian labor may soon be applied to great advantage and profit in the beet sugar industry, both in the fields and in the factories. The first difficulty in all this movement to teach the Indians to work, however, is to inculcate habits of perseverance. They may work well for a time, but it is hard to make them persist until the task is completed.

Of course the greatest hope of making the red men industrious and useful lies with the younger generation. With the older men it is almost useless to make any efforts, but the younger people learn somewhat more easily to adapt themselves to the ways of civilization, including the habit of regular labor. It is of course more difficult, too, to change the mode of life of even the younger men while they remain at home than if they go beyond the reservations to schools and industrial establishments. But altogether the prospect seems hopeful to the commissioner, in spite of the many obstacles encountered and the habits of generations of nomadic life which must be overcome and transformed.

UNIVERSITIES AND THE SENATE.

The English universities have representation in Parliament, the custom dating from a period when it was attempted to represent all classes and interests of the community, though without reference to numbers. There are merits in the system. We represent numbers simply and the result is that we get lawyers from almost every constituency. The representation of the universities is not, however, in close accord with modern democracy, which takes note only of numbers, and the present Liberal majority in the British Parliament has threatened to abolish university representation, at which of course the Conservatives are furiously indignant.

Of course we shall never give representation to the universities, but it would be a fine thing to introduce a scholarly or a literary element into Congress by the election of an occasional college professor. Many years ago a Massachusetts constituency elected Professor Julius Seelye of Amherst, but he was not interested in Congress and declined to go back for a second term. More recently another district in the same state sent Professor William Everett to the House, but he did not stay much longer.

Two suggestions have recently been made that are extremely interesting, but it is too much to hope that either will be realized. The election of President Woodrow Wilson of Princeton to succeed Senator Dryden has been somewhat talked of in New Jersey. Whether there was anything serious in it even before the election is hard to say. But the election gave the Republicans a majority in the New Jersey legislature, and while Dryden is not sure to be elected it is pretty certain that Wilson will not be, for he is reported to be a Democrat.

In New York the suggestion has just been made that in the event of Platt's resignation President Nicholas Murray Butler of Columbia should be appointed his successor. Whether Mr. Hughes is capable of going so far outside of political traditions is unknown. New York has been represented in the Senate for years by two empty chairs, and it would be interesting to see one of them filled by Dr. Butler. But ours is a government of politicians and not of professors.

HORSE FRAUDS.

An observing person once remarked that, while the horse is a noble animal, men who associate with him show rapid deterioration. Perhaps it is this demoralizing influence of the horse which facilitates the commission of frauds in his name. The horse—or the desire to possess him—has inspired a good deal of direct stealing, and he seems to be a convenient means of obtaining money illicitly from the government.

Several years ago the government undertook to re-imburse soldiers for the loss of their animals during the war in cases where they supplied their own mounts. A treasury clerk presently discovered the routine through which the claims went and proceeded to make a good thing for himself—for a little while—by forging all the papers in horse claims cases. He took the names of soldiers who had died without making claims, and therefore he was safe from exposure through a future application by the man whose name he was using. The applications and the affidavits and all the documents in the case, including the endorsement of the government officials, were forged and the cash was collected on nearly 250 of these before an accident uncovered the scheme and opened to the operator the road to the Albany penitentiary.

Recently the government undertook to pay Confederate officers and soldiers for the horses which they had when Lee surrendered and which Grant told them to take home with them, but which a Federal commander whom they encountered on their way home, who did not know the terms given by Grant, took away from them. It was computed that there could not be more than 700 of these claims and that $100,000 would pay them. More than 2,000 of these claims have been filed and already $300,000 has been appropriated for their payment. The time limit on applications for re-imbursement has expired, but Congress is expected to extend it and, these horse claims will continue to come in for years.

The construction of the New York, Brockton & Boston canal will be begun in the spring of 1908, if the plans now arranged by the projectors of the new inland waterway are carried out. At the recent election in Massachusetts the towns and cities through which the canal will pass approved the charter which the legislature granted at its last session, the company has been organized and the preliminary issue of $20,000 bonds has been authorized, and early next year the engineers will begin the final surveys and the working out of the plans, so that actual work on the canal can be commenced in 1908. The canal is to be 31 miles long, running from Fore river in Weymouth to the Taunton river at Fall River, cutting the southeastern part of Massachusetts in two, and will cost from $25,000,000 to $30,000,000.

Among the matters which President Roosevelt upon his return to Washington finds awaiting his decision none are of more general interest than the order discharging three companies of negro troops from the Twenty-ninth Infantry. This order, it is maintained by the War Department, was issued for the good of the service and had no reference whatever to the personnel of the troops, and had it been issued against white soldiers would have attracted no attention. One military authority says: "No other course could have been pursued in justice to himself, the military service and the country. Had the guilty ones been continued in the service it would have been a disgrace to the whole army."

That President Roosevelt enjoyed his trip can be judged by his concise summary: "We had a very pleasant, very enjoyable time and I am deeply impressed with the United States navy, with Panama and with Porto Rico."

The combine is still with us, and will make a strong bid for the control of the Board of Aldermen in the coming election. The issue is clearly made and the taxpayers of the city have the opportunity to break or continue it in force.

New York society men and women step naturally from the horse show arena at Madison Square garden to the grand opera at the Metropolitan Opera House.

Fall River will probably more fully enjoy its Thanksgiving than for many years past.

We are all glad the President is back in Washington, and well.

EVOLUTION OF THE STEAMSHIP.

Both in Europe an America there will be celebrations next year to commemorate the centennial of steam navigation. Here the exercises will centre about the name of Robert Fulton, whose Clermont on the Hudson proved for the first time the commercial practicability of the steamboat. The European celebration will be a world's fair, held at Bordeaux, France, for it was in France that the American inventor conducted those experiments which made the triumph of the Clermont possible. The fair will be known as the International Maritime Exposition, and will be opened May 1, 1907. It will show the many and laborious steps by which the steamship has been evolved out of a mere plaything into one of the mightiest factors of modern civilization.

At the same time, however, that the historian turns back 100 years to Fulton's boat and figures out that it would take 3,333 Clermonts to equal the 40,000 horsepower of the Kaiser Wilhelm II, one of the fastest and most powerful ships afloat, the nautical engineer is looking ahead to the kind of craft which still another century will produce. The recent launching of the twin Cunarders, the Mauretania and the Lusitania, many shipbuilding experts say, has opened up a new era of steam navigation which in the year 2007 may produce ships almost as superior to Kaiser Wilhelm II as is this crack liner of today to the pioneer "vapor vessel" of 1807.

According to the inventor, the turbine engines with which the Mauretania and Lusitania are being equipped are going to revolutionize the steamship of the future. Although these Cunarders are guaranteed to exceed the speed of any vessel in the Atlantic service, and at an average speed of 25 knots an hour are expected to make the voyage from Queenstown to New York in four and a half days, yet they are not regarded as having reached anywhere near the ultimate limits of the shipbuilder's art. Hon. C. A. Parsons, from whose designs the turbines of the new Cunarders were built, predicts much faster craft in the near future. He says that a 30-knot trans-Atlantic liner is entirely practicable; and it is rumored in British shipping circles that if Germany should attempt to build turbine steamships to eclipse the new Cunarders, England is prepared to subsidize the construction of a couple of "30-knotters."

On a ship of this speed the New Yorker could leave this city Saturday noon and set foot in Queenstown Wednesday morning at 10 o'clock. Or, if the ship continued at the same rate of speed to Plymouth and he took the London express, he could reach the British capital in time for supper that evening.

HOW NICE!

[Philadelphia Record.]

In one of the most aristocratic suburbs of Philadelphia there is a woman who is becoming famous for the lavishness of her afternoon entertainments to her friends, but the tremendous amount of ceremony attaching to each function renders it so slow that few would accept the invitations if they could refuse without giving offence to the wealthy and influential hostess.

At a recent gathering of this nature a young business man came in late, and, making his way to his hostess, greeted her and apologized for his lateness. "I'm delighted to see you," was the cordial reply: "It's so good of you to come. But where is your brother?" "Oh, he asked me to tell you how sorry he was that he could not come. You see, we are so busy now it's impossible for us to get away together, so we tossed up to see which of us should come." "How nice! What a capital idea! And you won?" "No," said the young man, absently. "I lost."

AROUND RHODE ISLAND.

Senator Aldrich Pays Warwick Taxes Under Protest.

Death of District Fire Chief Batly of Providence—Bristol Church Anniversary.

Under protest, and with the statement that he had been wrongly assessed and would seek redress through the proper legal channels, Senator Nelson W. Aldrich, a legal resident and taxpayer of the town of Warwick, has paid taxes which have been assessed against his name on the town books since December 30, 1905. The total, including interest, was paid by Senator Aldrich to Collector of Taxes William E. Reddy, but the Senator stated at the time that he believed he had been improperly and illegally assessed, and gave notice of his intention to protest legally against the amount demanded from him by the town. The total taxes paid amounted to $2,505, of which $1,726.25 is for taxes on his real estate holdings in the town of Warwick, while the balance includes the special school district tax and the interest which has accrued since the tax was first assessed last December. Senator Aldrich is heavily assessed in Providence, the total valuation being $223,020, of which $48,020 is on real estate and $175,000 is on personal property. The Providence tax, of course, is not connected with the amount he is protesting against in Warwick.

The fiftieth anniversary of the dedication of the third meeting house of the First Congregational Church in Bristol was observed Sunday in that church. The anniversary sermon was preached by Rev. T. Newton Owen, fourteenth minister of the church since its organization in 1687. Mr. Owen has been pastor of the Bristol church nearly nine years. A few days ago he received a call to Mount Vernon, N. Y.

District Fire Chief George F. Batley of Providence died at his home in that city Saturday. For the greater part of his busy life of 69 years he had been in the fire department, serving as district chief since the office was created in 1895. By superiors, brother officers, men and citizens he was highly esteemed for his fidelity and activity. He had been ill from a stomach trouble since early in the summer, and had been compelled to be off duty since August 19. Mr. Batley entered the Providence fire department in 1859, becoming a member of Hand Engine Company No. 12. The station of that company was on Haymarket street. April 1, 1865, he was transferred to Engine Company No. 6, Benevolent street. He resigned from the department December 9, 1872, to become engineer at the Pettaconsett pumping station, which was then opened. He returned to the department as engineer of the steam fire engine company with headquarters at the corner of Smith and Orms streets, February 1, 1875. April 4, 1883, he was made captain and engineman of the company, holding both positions, as was the custom at that time. The offices were separated, and he was relieved from the duties of captain and enabled to devote his attention to those of engineer, beginning January 1, 1891. October 2, 1894, he was promoted to the position of captain of the company, which position he held until the creation of the office of district chief, to which he was appointed November 11, 1899, holding the position until his death.

According to some of the members of the Roger Williams Association, a proposition to limit the membership of the organization to lineal descendants of the founder of Rhode Island is stirring up strife in the association. At the next meeting, which is to be held in December, action will be taken on the matter and a sharp contest is expected from those who, if the measure goes into effect, will be ruled out of the deliberations of the organization. At the monthly meeting last Saturday evening an amendment was proposed to the constitution, whereby none but lineal descendants of Roger Williams should form the active membership, while the wives and husbands of lineal descendants, who are at present admitted to full membership, are to become associate members. That a large number of those who are now identified with the association do not take kindly to the proposition to change the status of many of the present membership is evident from the opposition said to be increasing against it. It would seem from what is said by some of those who have been prominent in bringing the association conspicuously to public attention during the past two or three years that the proposed amendment would cut off several of the most active and most interested workers.

In a statement just issued by the insurance commissioner, Captain C. C. Gray, the losses of the Providence Washington Insurance Company and Equitable Fire & Marine Insurance Company in the San Francisco fire are stated, in accordance with the agreement entered into by the insurance commissioners of the several states at the recent conference in Washington. Both the concerns mentioned are local companies and according to the statement the Providence Washington Insurance Company's net loss was $792,659.20 in the San Francisco disaster, and the Equitable Fire and Marine Insurance Company's net losses in the same place are $264,750, that sum having been paid in cash. The Providence Washington paid $691,235 in cash and the statement shows net unpaid losses October 30, 1906, in San Francisco of $101,424.20.

With enthusiasm not a whit abated by the lapse of 48 hours since one of the greatest days in Brown's athletic history, her sons last night celebrated in Providence the 23-0 victory over Dartmouth in a manner in keeping with that achievement. Never within the memory of the oldest graduate of Brown has there been a more spontaneous out-pouring of college spirit after an athletic victory. Starting with a parade about the campus and then through the down-town streets, and ending with the biggest and hottest bonfire ever lighted on old Lincoln Field, the celebration of the victory was without question the most enthusiastic and elaborate ever attempted or carried out at Brown, and will go down in college history as an event second only in importance to that victory itself.

At a special town meeting at Bristol last evening a resolution was adopted instructing the town council to make the necessary arrangements with the State Roads Commission to extend the width of the proposed macadam improvement from 14 feet to 24 feet on the highway of Bristol Neck, from the town bridge to Half-Mile hill, a distance of 1,900 feet. The town is to appropriate an amount sufficient to defray the expense of the extra width at the next annual town meeting in March. The estimated expense of the work to be done in connection with the state improvement will be from $2,500 to $3,000. It was found necessary to take such steps in order to make a survey for the full width of the highway, instead of the regulation width of state improvements, which is 14 feet. There were few taxpayers at the meeting, which was adjourned in half an hour.

Their fiftieth wedding anniversary was celebrated by Mr. and Mrs. William L. Perry of Cumberland, yesterday, at their home on the Cook road, that town. Invitations to assist in the celebration of the golden wedding had been extended by the couple to immediate friends, and nearly all of the half hundred who had received the invitations were present, despite the threatening weather. The couple, assisted by their son, Clifton, and his wife, received the guests, welcoming them heartily. The guests in turn congratulated the couple upon the attainment of their golden wedding anniversary. The day was spent partly inside the house and in the spacious grounds surrounding the home of the venerable couple. A sumptuous dinner was served to the guests and a program of musical and literary exercises assisted in passing the day pleasantly. Numerous beautiful gifts, chiefly of gold, were presented to Mr. and Mrs. Perry by their guests as souvenirs of the happy event.

VALUABLE LAND IN VIRGINIA.

For sale about 30,000 acres of land on the James River near the Natural Bridge. This is an unusual property because of its very great value for many purposes; not only for agriculture, grazing, and fruit-growing, but also for timber, minerals, and, above all, for a

HUNTING and FISHING PRESERVE.

Through the undersigned, particulars may be obtained from one who is personally familiar with every foot of the land.

In order to close an estate this property will be sold at a low price.

—APPLY TO—

RICHARD C. DERBY,
136 BELLEVUE AVENUE.

NOTICE.

Edward M. Gladding, formerly with Stoddard & Gladding, solicits the patronage of the public and former patrons in all work pertaining to contracting and building in all its branches; paper hanging included. Those desiring his services will receive prompt attention if they will drop a postal to his address, Middletown, R. I. Phone 170-6.

Gas Heaters to go on gas jets. Will warm a room better than an oil heater. Prices $1, $1.25, $1.50 and $2. Large Gas Heaters, $2.50 and $3.

A large stock of Horse Blankets—Stable and Street Blankets—from $1 up.

Daniel E. Sullivan,
Old City Hall Novelty Shop.
Telephone 665.

ELECTION WARRANT.

STATE OF RHODE ISLAND AND PROVIDENCE PLANTATIONS.

NEWPORT, Sc.

CITY OF NEWPORT.

WHEREAS, in accordance with the provisions of SECTION 29 of CHAPTER 1292 OF THE PUBLIC LAWS, passed APRIL 19, 1906 and adopted JUNE 6, 1906, the first Tuesday in December in every year is designated as the day for holding Ward Meetings in said City for the Election of City Officers, said TUESDAY being the FOURTH DAY OF DECEMBER, A. D. 1906,

WHEREFORE, the qualified electors of this city are hereby warned and notified to meet in their respective Ward Meetings on said Tuesday the fourth day of December A. D. 1906, at half past six o'clock in the morning at the following named places designated according to law: viz:—

IN THE FIRST WARD, at the Ward Room in No. 2 Fire Station building, Bridge Street:

IN THE SECOND WARD, at the Ward Room in No. 4 Fire Station building, Equality Park Place:

IN THE THIRD WARD, at the Ward Room in No. 1 Fire Station building, Mill Street:

IN THE FOURTH WARD, at 394 Thames street, in Father Mathew Total Abstinence Society's Block.

IN THE FIFTH WARD, at Hibernian Hall, Wellington Avenue (formerly Grace Chapel),

AND, to give in their ballots, as provided by law, for one elector of said city for MAYOR to serve for one year from the first Monday in January next; for four members of the PUBLIC SCHOOL COMMITTEE to serve for three years from said first Monday in January next, and for WARDEN and WARD CLERK of their respective wards to serve for the term as by law provided. AND, said qualified electors who are entitled to vote upon any proposition to impose a tax or for the expenditure of money will give in their ballots for MAYOR, PUBLIC SCHOOL COMMITTEEMEN, WARDENS and WARD CLERKS as aforesaid; and for five ALDERMEN to serve for one year from the 1st Monday in January next, one from each Ward of said city; and for thirty-nine MEMBERS OF THE REPRESENTATIVE COUNCIL who shall reside in the Wards for which they are elected, thirteen for the term of three years, thirteen for the term of two years and thirteen for the term of one year for each of the Wards of said city.

Said Ward Meetings, according to law will be kept open from half-past six o'clock in the morning until half-past six o'clock in the evening and no longer.

Witness my hand this 24th day of November A. D. 1906.

DAVID STEVENS,
City Clerk.

A Studebaker Gear

With local pattern body, makes the best farm wagon; light running and strong.

M. J. MURPHY,
MELVILLE STATION. Tel. Connection.

When the tip of a dog's nose is cold and moist, that dog is not sick. A feverish dry nose means sickness with a dog. And so with the human lips. Dry, cracked and colorless lips mean feverishness, and are as well ill appearing. To have beautiful, pink, velvet-like lips, apply at bedtime a coating of Dr. Shoop's Green Salve. It will soften and heal any skin ailment. Get a free, trial box, at our store, and be convinced. Large nickel capped glass jars, 25 cents. John M. Callahan

THE WEATHER.

BOSTON, Nov. 27.—Forecast for Boston and vicinity—Fair and somewhat colder tonight and Wednesday; Thursday fair; light westerly winds.

WEATHER CONDITIONS.

The centre of the storm moved eastward over the lake region during the night and this morning is over western New England. It has diminished somewhat in energy and during the past 24 hours has caused only light rain or snow in the lake region and New England. This morning precipitation continues at scattered stations in these districts and cloudy weather covers the central and eastern portion of the country. The temperature is somewhat higher in southern New England and the Middle states. At 8 a. m. in New England it ranged from 30 to 50, at New York it was 46, Washington 48, New Orleans 64, Chicago 38, Denver 22, and San Francisco 48.

J. W. Smith,
Forecast Official.

LOCAL CONDITIONS.

	9 h	12 h	14 h
Temperature,	49	54	51
Barometer,	30.09	30.00	29.98
Wind,	S	N W	N. W.
Weather,	Fair	Cloudy	Fair.

MINIATURE CALENDAR.

TUESDAY, NOVEMBER 27.

Sun rises .... 6 h 49 m
Sun sets .... 16 h 15 m
Moon sets .... 3 h 15 m
Length of day .... 9 h 25 m
Day's decrease .... 5 h 51 m
High water .... 4 h 54 m; 17 h 16 m

WEDNESDAY, NOVEMBER 28.

Sun rises .... 6 h 50 m
Sun sets .... 16 h 14 m
Moon sets .... 4 h 17 m
Length of day .... 9 h 24 m
Day's decrease .... 5 h 53 m
High water .... 5 h 38 m; 18 h 00 m

THURSDAY, NOVEMBER 29.

Sun rises .... 6 h 51 m
Sun sets .... 16 h 14 m
Moon sets .... 5 h 16 m
Length of day .... 9 h 23 m
Day's decrease .... 5 h 54 m
High water .... 6 h 20 m; 18 h 15 m

Moon's Phases.

Full Moon, Nov. 30, 15 h 07 m E.
Last Quarter, Dec. 8, 20 h 46 m, E.
New Moon, Dec. 15, 13 h 64 m, W.
First Quarter, Dec. 22, 10 h 04 m, E.

NEW TODAY.

	Page
Cuticura	7
To Tax Payers	10
Laxative Bromo	2
Wanted—Horses	9
To Let—Rooms	9
To Let—Cottage	9
Wanted—Seamstress	9
To Let—Tenements	9
Scientific American	7
To Let—Front Room	9
Schreier—Cut Prices	5
Wanted—Girl as Clerk	9
Libby—Squash Pie, etc	9
T. J. Mulcahy—For Sale	7
Miss Hughes—Instruction	7
J. F. Murden—Household	7
For Sale—Homer Pigeons	4
To Let—Furnished Rooms	9
Wanted—Family Washing	9
Wanted—Situation as Cook	9
Wood Studio—Xmas Photos	7
F. L. Ziegler—Cyclamen, etc	2
A. C. Titus Co.—Dinner Sets	1
Walsh Bros.—Kitchen Cabinets	5
H. A. Thorndike—Horse for Sale	4
S. Koschny—Choice Confections	9
H. D. Frasch—For Thanksgiving	3
For Sale—Boston Terrier Puppies	4
Bos. Gro.—Thanksgiving Requisites	3
A. Desirable Small Cottage—$3,300	4
Op. House—Shepard's Mov. Pictures	5

TO INSURE INSERTION ON THE DAY DESIRED CHANGES OF ADVERTISEMENTS SHOULD BE SENT IN THE NIGHT BEFORE.

To Rent Unfurnished, House on Corne street.

HERBERT L. DYER,
1 TRAVERS BLOCK,
Cor. Bellevue Ave. & Bath Road.

Lighting —AND— Heating Apparatus.
Philip F. Conroy,
GAS BUILDING,
181 Thames Street. Phone 617.

REAL ESTATE FOR SALE.

1. Six-room Cottage House, Van Zandt avenue. Heater, bath room and modern plumbing; lot 5,000 ft. $2,400.

(2.) Store property near West Broadway. Barn on the estate; lot 5,000 ft. Rents $360. $3,000.

Henry Bull, Jr.,
Insurance & Real Estate,
183 Thames Street.

Newport Hospital.

On and after Monday, the 16th inst., the General Out-Patient Department, for the free treatment of patients unable to pay, will be opened daily except Sundays, from 11 to 12 o'clock under the care of the visiting physicians and surgeons.

This treatment is FREE, the only charge being a nominal one for simple prescriptions that can be put up at the Hospital.

July 12th, 1906.

Dennis Shannahan,
HAY AND GRAIN,
AGENT FOR H. O. HORSE AND DAIRY FEEDS OF ALL KINDS.
COMMERCIAL WHARF.

A DESIRABLE SMALL COTTAGE
For Sale at $3,300
Near Soldiers and Sailors Monument.
Cottage in first-class condition, 4 bedrooms, bath, w. c., kitchen, dining room, parlor, etc. New hot water heating, good cellar. Apply to
A. O'D. TAYLOR,
Real Estate Agent,
132 Bellevue Avenue, Newport
(Telephone No. 320.)

BORN.

RITCHIE—In this city, 27th inst., to Mr. and Mrs. George W. Ritchie.

DIED

PERRI—In this city, at the residence of her son-in-law, Mr. William W. Wood, 27th inst., Mary, widow of Edward Perri, in the 83d year of her age. Notice of funeral hereafter.

TRACY—In this city, 27th inst., at her residence, 55 Friendship street, Tracy, aged 61 years.

FOGARTY—In this city, 25th inst., at the residence of his sister, Mrs. Coffey, 21 Tilden avenue, James F. Fogarty, aged 40 years. Funeral Wednesday, Nov. 28, at 8 A. M., St. Joseph's Church at 9 A. M. Burial in St. Columba's Cemetery. Train at 11. Relatives and friends invited to attend.

KELLEY—In this city, 25th inst., at her residence, 145 Prospect Hill street, Bridget Kelley. Funeral from her late residence, Wednesday, 28th inst., at 8:30 A. M., St. Mary's Church at 9 A. M., where a solemn high mass of requiem will be offered for the repose of her soul. Relatives and friends are invited.

HELGER—In Tiverton, 24th inst., Catherine Christina, widow of Henry W. Helger, in her 65th year.

WHITE—In Fall River, 25th inst., A., widow of Christopher White, in her 91st year.

McGUIRE—In Fall River, 24th inst., James McGuire.

REYNOLDS—In Fall River, 25th inst., Patrick Reynolds.

MARSHMAN—In Providence, 24th inst., Harriet M., wife of Samuel H. Marshman, in her 27th year.

ADAMS—In Knightsville, Cranston, inst., Ella J., wife of James B. Adams, in her 57th year.

McMANUS—In Rumford, 25th inst., Hannah, widow of John McManus, in her 60th year.

ROBERT C. COTTRELL, Undertaker and Embalmer, 323 & 324 Thames street. Residence 104 Mill street. Telephone at office and residence.

Cottages For Rent.
1 at $800, 1 at $700, 2 at $600, 1 at $450, 1 at $400, 1 at $320, 2 at $216, 1 at $111 yearly

Tenements For Rent.
1 at $30.00, 1 at $25.00, 1 at $20.00, 1 at $18.00, 1 at $12.75, 2 at $12.50, 1 at $11.00, 5 at $10.00, 1 at $9.00, 2 at $5.00.
C. H. WRIGHTINGTON,
57 BELLEVUE AVENUE.

FOR SALE.

FOR SALE.
BOSTON BULL TERRIER PUPPIES,
Apply to A. S. Meikle, Ruggles avenue.

For Sale, Cheap,
A Lot of Homing Pigeons,
Or trade for Motor Cycle. Apply to R. Caswell, Jamestown, R. I.

FOR SALE.
About 6 Cords Good Rich
Lawn Dressing.
$8.00 Delivered and Spread.
COOKE'S LIVERY STABLE,
Marlborough Street. Tel. 1013.

Horse for Sale,
Excellent Worker.
HENRY A. THORNDIKE,
BRIDGE and SECOND STREETS

FOR SALE.
STEVENS-DURYEA
At very reasonable price to quick purchaser. Apply B. Morgan, Garage Tew's Court.

LAUNCH AURELIE
FOR SALE at a BARGAIN,
35 ft. long, 7½ ft. beam, quite speedy with large cabin finished in oak and Georgia pine; all bright with brass trimmings. 12 H. P. Standard Engine, Plush Cushions, Silk Curtains and Brussels Carpet. Can be bought cheap if purchased before laid up. Apply to Capt. George H. Carr, Jamestown, R. I.

Dring & Smith,
PAINTERS
—AND—
DEALERS IN
LEAD, OIL,
VARNISH
and GLASS.
43 Mill Street, Tel. 381.

The Bijou,
39 Thames Street.
Telephone 1103.
JUST RECEIVED
Boys' Outing Flannel Waists 25c. each.
Boys' Blue Flannel Waists, 49c.
New Outing Flannels in pretty colors, 8c. and 10c. per yard.
A new line of Cups and Saucers in gilt and white, 10c.

A TRIP THROUGH ALGIERS.

Illustrated Lecture by George Gordon King Before the Natural History Society.

Last evening in the Natural History Society's museum Mr. George Gordon King gave an account of his trip through Algiers, illustrating his remarks by a series of fine stereopticon views from negatives made by himself.

Algiers occupies a territory some 600 miles long, between Tunisia and Morocco on the east and west respectively, and is separated from the Great Desert on the south by mountains. Along the north coast, which is washed by the Mediterranean, runs a line of hills, and only three towns of consequence are situated on the sea. The population of Algiers, aside from its European inhabitants, is a mixture of Turks, Jews, Arabs, Kabyles, Moors and negroes.

The city of Algiers, the capital of the country, presents the striking features of a modern town on the lower ground and a very ancient Arab quarter on the hill in the rear. Stepped streets connect the two sections and along these narrow and crooked ways one may see many beautiful bits of architectural detail in Eastern styles. Small shops, too, are open on these steep streets and generally life goes on in the upper town very much as it did hundreds of years ago, while in the lower or new town modern improvements are evident on all sides.

The lecturer showed some pictures of a typical high class Moorish villa in Algiers, beautiful indeed with its interior courts, large apartments, arches of elegant proportions and ancient tiles of gorgeous color.

An automobile trip toward Morocco was a feature of Mr. King's journey. A journey along a most beautiful road brought the travelers to Topaza, a small coast town with a tiny harbor. This town was the burial place of the ancient Caesareans and the hillside near by is completely covered by the remains of sarcophagi. A French gentleman owning a villa with extensive grounds at this town has ornamented the garden with exquisite specimens of sarcophagi, cinerary urns, etc. Some of these must be at least 2,000 years old, but are marvelously preserved.

Above the harbor stands the church of St. Alexander, or rather what remains of it. Most remarkable are the mosaic floors of intricate pattern and beautiful color. The whole region abounds with relics and legends of the early days of Christianity, and these were well illustrated by word and picture.

Another important town, Constantine, at the east of Algiers, was visited. This place has been the scene of many sieges and battles. It is, or was, almost impregnable as it is nearly surrounded by a great ravine 900 feet deep. Some of the houses, with Roman and other material built into them, must be very beautiful. Impressive views of the gorge around the city were shown on the screen. South of Algiers lies Timgad where the ruins of Roman buildings are said to be much finer than those at Pompeii. Trajan erected a magnificent arch here and immense baths, a forum and other architectural remains show the place to have been of considerable importance.

South of Timgad lies the illimitable desert. The travelers stopped at the oasis of Biskra, an ancient town with a modern quarter, where Arabs in costumes which date back in style hundreds of years, lounge on park benches exactly like those in our own Touro park. Beautiful palm trees flourish here, while all around the town stretches the treeless desert, its monotony broken only by an occasional camp of Bedouins or the passage of a caravan.

Pictures of the Bedouins, their camels and their tents were shown by the lecturer among the 100 or more views which were thrown on the screen during the evening. The large audience was agreed that the lecture was most enjoyable. Mr. King sees with the eyes of both artist and archaeologist and has the rare ability to tell of what he saw in a way which holds one's interest without wearying one's mind by dry detail or technical verbiage. Last night's lecture made an excellent introduction to the twenty-fourth season of the Natural History Society.

JAMESTOWN.

[Regular correspondence of the News.]

The town council and court of probate held their regular monthly meeting in the town hall yesterday afternoon. All the members were present at the council meeting and the following bills were ordered paid: H. P. Brown, use of horse, Rice's fire, $2.50; Alvin H. Peckham, labor on road, $135.62; T. Giles Carr, labor on road, $70.50; William C. Soule, services as supervisor, $3; Charles Pike, wagon hire, $1; Thomas H. Lathan, salary, $60; Alfred Johnson, services, $10; John A. Saunders, coal, $11.19; Joseph G. Stevens, supplies $35; Conanicut Broom Works, supplies, 50 cents; John H. Caswell, services, $10.25; John A. Saunders, coal, $10.24; Sarah H. Eldridge, rent, $30.00; Jamestown Light & Water Company, water for school $20.00, Walcott avenue stand pipe $20.16, Narragansett avenue standpipe $20.75, standpipe at Dumplings $2.06, and West avenue standpipe $1.72; T. T. Pitman, advertising, $11; Henry T. Knowles, services as moderator, $5; John A. Saunders, wood, $3; George B. Wales, salary, $60; I. Clinton Mosher, salary, $50; John A. Saunders, coal, $1; W. H. Severance, services as supervisor, $3; Harry S. Stubbs, services as supervisor, $3; Robert E. Sherman, salary, $15, labor, $4.000; John E. Watson, supplies, $34.46; John R. Carwell, services, $2.75.

The petition of Conanicut Grange asking for permission to set up a stove and use the southwest room in the town hall was granted.

The report of the custodian of the town's team was received and placed on file.

The insurance policy on the fire stations and contents on Narragansett avenue and Greene lane was ordered renewed.

Councilman Watson was appointed a committee to have the water tank on ferry wharf painted.

A communication was received from Mr. Charles Fletcher in regard to repairs to Conanicut Park wharf, and placed on file.

A communication from the Rhode Island Temperance League giving the names of the places on the island paying a state tax for the sale of liquor, was also received and placed on file.

The matter of new harnesses for the town's team was referred to the next meeting.

In the court of probate with all the members present except W. C. Watson and J. E. Hammond, the inventory on the estate of W. W. Knowles was received and ordered recorded.

The first and final account of Elijah Anthony, administrator de bonis non on the estate of William H. Gardner, was read and referred to the fourth Monday in December, with order of notice in the Daily News.

Miss Julia Anthony of Middletown is guest of Mr. and Mrs. J. J. Watson.

Mr. Frank Flanders of Taunton was guest of his sister, Mrs. Alvin H. Peckham, today.

Mr. Richard Watson of New York is visiting relatives at the Carr homestead.

Miss Jessie E. Knowles and Miss Alice W. Cottrell returned today from a trip to Washington.

Local fishermen complain that the firing of the heavy guns recently at the fortifications in this vicinity have driven the codfish off shore.

Mr. T. H. Clarke and family are moving from their farm near Fox hill to their cottage on Narragansett avenue.

The two boys who broke into Mr. William Williams's store recently were taken to Newport today to appear before Judge Franklin.

The meeting of the Central Baptist Church which was called for Thursday night of this week is postponed until Thursday night of next week.

"ASSISTANCE" TO VOTERS.

City Solicitor to Decide Whether They Can Take Memoranda Into the Booths.

The question whether or not a voter can take a list of candidates into the polling booth to "assist" him in marking his ballot will be decided today, the city solicitor giving an opinion at the request of several of the wardens. It appears that for years the wardens have considered that for a voter to take a memorandum into the booth and use it in marking his ballot was prohibited by the law in relation to "assistance." It cannot be found that any city solicitor ever gave an opinion on this matter. It was decided in the city clerk's office years ago, perhaps when the Australian ballot law first went into effect, and the various wardens have acted with the supposition that it was the law.

As soon as the communication in yesterday's News from Warden Gaddard called attention to this custom, and the subject was raised, it was held by several of the wardens that if they had been acting on a supposed law and their actions were not based on law the sooner they learned the facts the better. So it was decided to ask the city solicitor for an opinion, and he will give it this afternoon. In the meantime the voters of the Second ward would do well to cut out the list of candidates which appears in today's News for "assistance" at the coming election.

PECKHAM--GOFFE.

A quiet wedding party called upon Rev. W. S. Jones at the Channing parsonage last evening, and later the couple departed on the 9:10 o'clock train. The parties were Miss Mary A. H. Goffe and Mr. William C. Peckham, for a number of years in the employ of Mr. George H. Chase in his photographic establishment, and they were accompanied to the parsonage by the bride's sister, Miss Adelaide V. Goffe, and the groom's nephew, Mr. Howard Swan. The bride wore a brown going-away dress. After the ceremony the party returned to the residence of the bride's mother on Farewell street and then drove to the train.

All had been quiet up to this time, but there an informal reception was forced upon the couple by half a hundred friends who had in some way learned of the plan for going away. On arrival in Boston the couple were met by Mr. F. W. Devans, who spent the summer here and offered his services as guide during their stay at the Hub. They also expect to visit Lowell, Concord and East Newton. The couple upon their return will reside at 49 Second street.

SIGNS OF COLD WEATHER.

Indications that winter approaches, even though it does not feel so, can be found on all sides. Saturday E. N. Lawton took in his fishing gear and today C. A. Easterbrooks took in one of his traps for the season; and the storm sashes are going on the City Hall. For a short while this noon it looked as though a regular blizzard was about to drop into Newport, the sky to the northeast being very black. It proved to be only a shift of wind from southwest to northwest, and from a warm quarter to a cold one. The day had been about as summerish as any of its predecessors, and, after the wind had settled in the northwest the sun shone as warmly and as brightly as before, but the shift indicated that there may be colder weather for Thanksgiving.

LOCAL BRIEFS.

—Mr. G. H. Williams has returned to Boston.

—The highway department is re-laying curb on Marlborough street.

—Mr. John A. Congdon and Mr. George Quatrip have returned from New York.

—Mr. John LaFarge and Mr. Louis Bruguiere went to New York this afternoon.

—Alderman Shepley has cards out announcing that he is in the running for the Board of Aldermen.

—There are some handsome mongrel geese in the markets, and the price agrees with the looks.

—The St. Peter's basket ball team of New York will be the attraction Thursday. This team played here last year and made a good impression.

—The pupils of the Rogers High School were given a fire drill this morning in the midst of the recitations. It is the first drill of this kind the Rogers has held this school year.

—Mr. William E. Barrett of Providence, who is in town today, has the record of being the banner drummer of Newport. He has been visiting Newport weekly since October 25, 1870.

—J. L. McMullin, W. J. Kitchen and Robert Hitchcock of New York and Frederick Beagle, Edgar L. Davenport and Herbert Corthell of Boston are registered at the Perry House.

—Mr. Cornelius V. Danahy, who was injured in an automobile accident in New York recently, has so far recovered that he was able to leave the hospital Sunday. He is still quite badly shaken up.

—The cod fishermen are still getting them in good quantities. Yesterday the A. T. Ferrell brought in 150 barrels of handsome fish, and today 50 barrels were landed and some of the smaller craft had good catches.

—Stage Manager Thomas Hines who has been at Freebody Park for some summers and is now with "The Woman of Fire" company, has been in town for some days, recuperating from a severe attack of rheumatism.

—Among today's arrivals at the United States Hotel are F. W. Sayles of Minneapolis, I. J. Stundy, Smaltz Carlton, Armstrong Mangood and Louis Grey of Providence, Helen Nelson of New York and Louis Pearl of Bristol.

—The police commissioners went about the city yesterday and inspected the places where licenses have been asked for for the ensuing year. There are reports that some of these were found in such fine condition that they were not at first recognized. All the commissioners and Chief Crowley made the inspection.

—Owing to a wager, there will be an interesting wrestling bout on Commercial wharf Thursday morning the stake being a Thanksgiving dinner, for at least 20 persons. The participants are a popular expressman and the purser of a steamer plying up the bay. The stipulations are that there shall be only one fall. Many bets have been made, with the odds favoring the expressman, who weighs 200 pounds. The purser weighs only 150.

NO INVESTIGATION INTO REAL FACTS.

(Continued from First Page.)

town that all men should be in by 8 o'clock whether on pass or not, and Captain Mackin, officer of the day, reported that all men were in except three on pass.

"Third—That the firing that night was of mixed arms.

"All the inspectors sent out from the War Department have started out with the assumption that there was a conspiracy among the men to keep back the truth and shoot up the town. They have never made any investigation into the real facts. From the investigation there was undoubtedly a conspiracy to make a cure against the soldiers and set them out of the town. Six sergeants of long service, and in whom the commissioned officers have implicit confidence, are going to Washington with me to act as witnesses before President Roosevelt."

PRESENT CASE TO PRESIDENT.

Earnest Argument Made in Behalf of Innocent Colored Soldiers.

WASHINGTON, Nov. 27.—The cases of the soldiers of three companies of the Twenty-fifth infantry who were discharged without honor because of the trouble at Brownsville, Texas, came before President Roosevelt today, when Charles W. Anderson, collector of internal revenue at New York, and Emmet J. Scott, secretary to Booker T. Washington, called upon him in behalf of the discharged men. They made an earnest argument in behalf of the claims of the innocent men of the companies who want to be re-instated. They had no particular program of action to present to the President, and the latter gave no indication of what his future course might be except to reiterate his statement that he would consider any new facts which might be presented.

TROOPS ALL MUSTERED OUT.

Major Penrose Warmly Endorsed Good Conduct of Colored Soldiers.

RENO, Okla., Nov. 27.—Non-commissioned officers and privates of Companies B, C and D of the Twenty-fifth United States Infantry, colored, have all been mustered out formally by order of President Roosevelt. In the final act the officers at Fort Reno seemed more affected than were the men. Major Pearnse expressed warm endorsement of the men's deportment and good conduct. Six of the sergeants of the three companies will go to Washington and be present when the appeal in their behalf is made to the President.

ROOSEVELT REFRESHED BY TRIP

Message on Panama Canal to Deal With Every Phase of Situation.

WASHINGTON, Nov. 27.—President Roosevelt, bronzed and invigorated in health from his long sea trip to Panama and Porto Rico, was in his office early today working on a large amount of correspondence which had accumulated during his absence.

The President's special message on the Panama canal, it is now expected, will be sent to Congress probably about a week after it convenes on Monday. It will deal with every phase of the question and give a graphic and detailed description of conditions on the isthmus as the President found them. There will be recommendations for the bettering of conditions which suggested themselves during his visit.

ARGUMENTS BEFORE TAFT.

For Permits to Transfer Power From Canada to United States.

WASHINGTON, Nov. 27.—Arguments were made today before Secretary Taft upon an application for permits to transmit power from Canada to the United States that had been developed on the Canadian side of Niagara river. The speakers were Morris Cohn of the International Railway Company and Francis Lynde Stetson, who represented the Ontario Power Company and other concerns. Arguments had not been completed at 11 o'clock, when adjournment was taken on account of the cabinet meeting.

TO PROTECT TILLMAN.

Chicago Policemen in Plain Clothes to be Present at Lecture.

CHICAGO, Nov. 27.—Mayor Dunne today announced that he would detail a number of policemen in plain clothes to mingle with the throng at the lecture of Senator Tillman tonight, and see that no violence or insult was offered the Senator. Among the number were several colored officers, who were selected because of their acquaintance with the colored population of Chicago. It is not expected by the chief of police that there will be any trouble. Senator Tillman was expected to arrive early this afternoon.

DEATH OF THOMAS TRACY.

Mr. Thomas Tracy, who for years had been well known as a hackman and expressman, died at his home on Friendship street this morning after a long illness, leaving a widow and a large family of adult children. For many years he drove for the late Albert Hammett. Mr. Tracy was one of the men who were not afraid to do something, and was one of the first to join the Newport Co-Operative Association for Saving and Building, while his mortgage was the first to mature in the Association. He was a steadfast supporter and advocate of it, and took pride in having the record of first showing what the Association could do for a poor man.

LATEST NAVAL NEWS.

Orders to Officers and Movements of Vessels Reported Today.

(Special despatch to the News.)

WASHINGTON, Nov. 27.—The following orders to officers were issued by the Navy Department today:

Civil Engineer M. T. Endicott, transferred to the retired list and ordered to continue duty as chief of the bureau of yards and docks.

Commander J. T. Smith, ordered to duty at Detroit, Mich.

Lieutenant Commander E. E. Capehart, detached from the Virginia and ordered to the naval hospital, Portsmouth, N. H., for treatment.

Lieutenant H. C. Austin, ordered to the navy yard, Washington.

Paymaster G. R. Venable, detached from the Celtic and ordered to the Columbia.

Paymaster R. R. Westlake, ordered to the navy yard, Portsmouth, N. H.

The following movements of naval vessels were reported today to the department:

Arrived—Whipple, Worden, Truxtun and MacDonough, at Wilmington; Marcellus at Baltimore, Marietta at San Juan, Mayflower and Sylph at Washington, Tennessee at Hampton Roads, Washington at Newport News, Choctaw at Washington.

Sailed—New Jersey, from Boston for her final trial; Scorpion, from Monte Cristi for Hampton Roads; Louisiana, from Phy Point for Hampton Roads.

Patchin.

BURNHAM TRIAL RESUMED.

Only Four Seats to be Filled in the Jury Box.

NEW YORK, Nov. 27.—The trial of George Burnham, Jr., trustee and counsel for the Mutual Reserve Life Insurance Company, on a charge of grand larceny, was continued today, with but four seats to be filled in the jury box.

Assistant District Attorney Nott said that as far as the prosecution is concerned, Senator Platt, Louis F. Payn and Edward Lauterbach will not be called as witnesses. He said that Payn's name would undoubtedly figure in the proceedings against Burnham; that Senator Platt's name may be mentioned and incidentally that of Edward Lauterbach.

CHARGED WITH BRIBERY.

City Councilman of Pittsburg, Pa., Arrested and in Police Station.

PITTSBURG, Pa., Nov. 27.—City Councilman W. A. Martin, charged with bribery, in connection with the alleged Tube City railroad franchise scandal, was arrested today and locked up at Central police station, together with C. S. Cameron, president of the Tube City Railroad Company. Both men expect to secure their release on bail during the day.

CREW REACHES SHORE SAFELY.

Two-Masted Schooner Strikes Rock Off Rockland, Me.

ROCKLAND, Me., Nov. 27.—Two-masted schooner Jennie G. Pillsbury of Rockland, bound light, from Boston to this port, missteyed and struck on Hart's rock, off Sprague's head and near Two Bush Island, today. She filled with water, but there is no possibility of floating her. The crew reached shore safely. The schooner, which was valued at $5,000 and partly insured, is owned by William W. Chase and Mrs. John R. Pillsbury of this city. Captain Andrew J. Cify of Rockland was in command. The schooner is 154 gross tonnage, 93.6 feet long and was built here in 1882.

LASTING OPERATORS STRIKE.

To Establish Price for Pulling-Over Machines in Lynn Shop.

LYNN, Mass., Nov. 27.—Lasting machine operators and assemblers, 25 in all, are on strike in the Hennessy & Thomson shoe factory, to establish a price for operating pulling-over machines just introduced in the shop and against employment of girls as assemblers. More machines are to be introduced.

The Boot and Shoe Workers' Union also demands that the department be unionized, but the firm refuses to interfere with its employes in this respect.

Rhode Island Turkeys,

Geese, Ducks,
Roasting Chickens,
Broiling Chickens,
Yellow Legs and Snipe.

HENRY F. ROONEY,
251 THAMES STREET.

COLUMBUS ELECTRIC
—AND—
STEVENS-DURYEA
GASOLINE
AUTOMOBILES.
CONROY'S GARAGE,
Annandale Road, Cor. East Bowery.
'Phone 1722.

SEASONABLE SUGGESTIONS!

THANKSGIVING!

By the use of a McDougall Kitchen Cabinet, the housewife may dispense with kitchen cupboards, thus saving space. By its use she may have all the implements of her craft assembled at her fingers' ends, thus saving strength. By its use she may have all her supplies and utensils arranged in the most systematic manner, thus saving time.

A look at these McDougall Kitchen Cabinets will tell you more than will columns of talk. You have seen them advertised in the leading magazines—now you can see the cabinets.

WALSH BROS. 220-222 THAMES ST., SOLE AGENTS.

Winter Millinery.

New and Attractive Trimmed Hats.

Every day a new idea is added to our Trimmed Hat Stock. You'll not find the same hats here you saw a week ago. Bright, new, up-to-date styles, fresh from the work-room.

FOR THANKSGIVING WEEK WE OFFER
Special Values in Trimmed Hats at $4.98, $5.98 & $6.37

B. F. DOWNING, 3d.,
191 THAMES STREET, TELEPHONE 603.

SLOT GAMBLING MACHINES.

These Devices, Which Were a Temptation to Boys, Have Disappeared from Shops.

The slot gambling machines which have been in many shops about town and were a constant temptation to small boys have disappeared. They are missed, because they were a source of considerable income to the shop keepers, and this income largely came from newsboys and others like them in size and about the same in pocketbook resources. Those machines paid a piece of chewing gum every time, and occasionally paid a check good in trade for five or more cents, and on this trade the shop keeper of course made a profit. The machines were much more objectionable than the old-fashioned slot machines which were kept in bar rooms, and about which there was so much talk at one time. There has apparently been no talk about these other machines.

THANKSGIVING TURKEYS.

Thanksgiving approaches and the Thanksgiving turkey is arriving. He is looking exceedingly well fed and differs from the old-time Western birds that were badly cared for and looked cheap. Of course this extra care in handling must be paid for by the consumer, who also pays for the corn used for fattening, but the appearance of the turkeys is so much better that few object. Dealers say the price this year is the same as last for Island turkeys, and a trifle lower than last year for other birds. The supply is not too large at present, but more are expected. Even if there are not enough turkeys to go around for Thanksgiving, one can feel sure that the surplus will be found at Christmas. If the people refuse to pay high prices at this season the birds must be sold later, as they were last year.

You are not going to wait until it is too late this year.

Our Holiday stock has arrived and is ready for your inspection. We have some extremely fine pieces to show you and we urge you to see them while the stock is complete.

Remember the trouble you usually have in getting engraving done at Christmas time and give us plenty of time to execute your orders.

Edwin C. Blaine,
246 Thames Street.

ESTIMATES
Given for repairing and painting carriages and automobiles.

FLUDDER BROS.,
15 OLD BEACH ROAD.

FOR SALE
Light
Rubber-Tire
ROCKAWAY
WETHERELL,
Carriage Builder,
7 Sherman Street.

AN ECONOMICAL SUGGESTION.
Otto Coke
Costs less than coal and lasts as long. A few shovelfuls in the early morning on top of the hard coal fire means a good brisk fire, a warm kitchen and breakfast in a jiffy.

9 bushels	$1.15
18 bushels	2.25
36 bushels	4.50

Telephone or leave your order at the office.

The BIJOU, 39 Thames St
Tel 1103.

AMUSEMENTS, LECTURES, ETC.

NEWPORT OPERA HOUSE
CAHN & CROSS CO., Mgrs.
Tuesday, Nov. 27.
HENRY W. SAVAGE
Offers
RAYMOND HITCHCOCK
In the New Farce
THE GALLOPER,
By RICHARD HARDNG DAVIS.
Exactly as Presented at the Garden Theatre, New York
PRICES—$1.50, $1.00, 75c., 50c., 25c.
Sale Opens Saturday.

Thursday, Nov. 29.
SPECIAL
THANKSGIVING ATTRACTION
MATINEE AND NIGHT
Oliver Morosco Offers
The Dainty Doll Comedienne,
JESSIE MAE HALL,
In H. D. Cottrell's Comedy Drama
"A Southern Vendetta"
Produced by a competent cast and a car load of special scenery.
Many of the latest song successes introduced into this clever production.
Matinee Prices—25c. and 50c.
Evening Prices—25c., 35c., 50c. and 75c.

2 Nights Commencing FRIDAY, Nov. 30.
Matinee Daily.
Shepard's Marvelous Moving Pictures
And ILLUSTRATED SONGS
Positively Everything New
Entire change of pictures each day.
PRICES—
Matinees—25c.; Children, 10c.
Evening—15c., 25c., 35c., 50c.

CHICAGO
LADY ENTERTAINERS,
MASONIC HALL,
FRIDAY, NOV. 30, 8 P. M.
Benefit Newport Artillery Company's Building Fund.
First of a series of five entertainments. Admission 50c. Course tickets, $1.50.
Tickets may be obtained at Carr's book store.

NOTICE!

CANVASS.

The Board of Aldermen of the city of Newport, will be in session as a Board of Canvassers at their Chamber in the City Hall, on

WEDNESDAY, NOVEMBER 21, 1906
At 8 o'clock P. M.

For the purpose of canvassing and correcting the Ward Lists of voters in the several wards, and on

WEDNESDAY, NOVEMBER 28, 1906,
At 8 o'clock P. M.

For the purpose of canvassing, correcting and completing the Ward Lists of voters in Newport, for the Ward Meetings to be holden on Tuesday, the Fourth day of December, 1906.

Witness my hand.
DAVID STEVENS,
City Clerk.

CITY OF NEWPORT.

Notice of Application for Liquor License.

The following-named person having made application for liquor license at relail.

Ernst Voigt, 538 Thames street.

The Board of Police Commissioners will be in session at their office, Room 1, City Hall, Fridays, Nov. 30 and Dec. 7 at 8 P. M. when opportunity will be given for remonstrants to be heard before granting same.

Published by order of the Board.
GEO. H. VAUGHAN, Clerk.

For Sale.
Hudson River Blue Crushed Stone
For paths and driveways.
ALSO FISHER'S ISLAND BRICK
BY THE CARGO.
J. K. SULLIVAN

NEWPORT JOURNAL
AND WEEKLY NEWS.

SPALDING'S
FOOTBALL
SUPPLIES.
Football Clothing
Shoes,
Shin Guards,
Head Harness
Nose Mask.
Rugby Footballs from 75c. to $4.
Send for Illustrated Catalogue.
A. C. Landers & Son,
167 Thames St. Covell's Block.

Genuine
Imported
CAMEMBERT
CHEESE,
30 cents a box.
Landers & Peckham
142 Thames St. Tel. 914.

AMUSEMENTS, LECTURES, ETC.

OPERETTA!
Mother Goose and Company,
WILL BE HELD
AT MASONIC HALL,
TUESDAY, NOVEMBER 27,
AFTERNOON AND EVENING,
Benefit Girls' Friendly Society of Emmanuel Church.
Matinee, 4:30, 25c. Evening 8, 50c.
Tickets for sale by Members of Society and at Hart's Book Store, 202 Thames St. Tickets can be exchanged for reserved seats at Masonic Hall after 10 o'clock Tuesday morning, November 27th, upon payment of 10 cents.
HOME-MADE CANDY FOR SALE.
Dancing, Evening, 9:30 to 12.
Music, H. K. Howard Orchestra.

Basket Ball.
State Armory,
Naval Reserves vs. St. Peters of N. Y.
THURSDAY, NOVEMBER 29.
Admission 25c. Reserved seat 10c. extra.
Game called 8 P. M.

Think It Over!!
THE NEW PERRY HOUSE
Will serve a genuine old fashioned
Thanksgiving Dinner
Next Thursday, from 1 to 3:30
For 75c.
If your family is away let me be your host.
F. H. Wiswell, Prop'r.

Hard Pine Flooring
(All grades) and a nice lot of
Cypress Boards
Just received by
A. & H. G. HAMMETT,
Lumber, Brick, Cement, Sewer Pipe, Hardware, Paints, etc.
319 & 321 THAMES STREET.

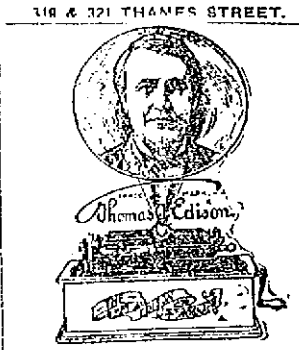

TODAY.
Nearly everyone knows what an enjoyable thing an
Edison Phonograph
is. Everybody should own one.
We have ALL STYLES in stock and sell them on very easy payments.
Largest Stock of RECORDS at
GRIFFITH'S 158 Thames St.

WORK OF CENSUS BUREAU.

Report of the Director Shows That Over $1,000,000 Was Spent.

WASHINGTON, Nov. 27.—Much of the work of the census bureau during the last year is disclosed by the annual report of Dr. S. N. D. North, the director, made public today related to the census of manufactures of 1905, to the preparation and publication of statistics on municipal finance and to the collection, tabulation and publication of prompt and accurate reports on the cotton crop. The report shows that the work cost the government $1,249,045, that sum being $235,670 less than Congress appropriated for it.

Annual estimates of the population of the various states and territories are made by the census. In order to establish death rates in the vital statistics reports. In 1905 13 states took enumerations of the population, the total being 26,793,285. The estimate of the census of the population of those states at the same time was 25,743,311, a difference of only 49,925.

Dr. North has planned in connection with the annual municipal reports a series of statistical studies of important phases of municipal development, including parks, markets, paving, sewers, police and fire departments, baths, schools and libraries. The importance of statistics of this character is indicated, the report notes, by the fact that the present aggregate debt of cities of the United States containing over 8,000 inhabitants is in excess of $1,600,000,000, "greater than that of the combined debt of the national and state governments and of the counties, school districts and other minor civil divisions."

The director adds: "In 1900 33 per cent of the people of the United States resided in cities having a population of 8,000 and over, and in a few decades over one half of the people will reside in these cities. The problem of self-government is therefore becoming one of city government."

The director advocates the taking of a quinquennial census of agriculture.

The report says concerning the cotton reports that it has been the desire of the bureau to bring its system of reporting to the highest possible degree of efficiency.

"A complete record of the quantity of cotton ginned," it states, "is not possible unless the ginners report accurately the output of their gins. That the great majority of them do this I have no doubt; that many have failed to do so is made evident by the distribution report, and in some sections there are signs of a more or less concerted purpose to understate the ginnings in the hope of influencing the current price of the crop. There can be no question that the census ginning reports have been worth many millions of dollars to the cotton planters by protecting the market from assaults of speculators whose privately gathered statistics no longer carry weight when they differ from those of the census."

Director North recommends the enactment of more rigid laws to enable census officers to secure information.

Copies of census publications to the number of 656,668 were distributed during the year, 290,745 being bulletins and 390,000 cotton reports of the permanent census.

ROBBED OF JEWELS.

Baroness Erggletta of Austria Loses Package in Mexico City Hotel.

MEXICO CITY, Nov. 27.—Baroness Ergglettta, a visitor from Austria, is said to have been robbed of diamonds and jewelry valued at $6,000 at the Hotel Glonz here. It is asserted the baroness put the jewelry in a sealed package which she left in charge of the clerk. On her return from a short trip she found the jewelry had been removed from the package and in its place was some old coins. Moorehead, the clerk resigned his position while she was away, and has not been seen since.

LASHED TO WHEEL FOR DAYS.

Captain's Brave Wife Brings Overdue Vessel Into Port.

MACHIAS, Me., Nov. 27.—To the heroic fortitude of the captain's wife, Mrs. Frank McGuire, who stood lashed to the wheel during the severe gale that swept the New England coast from Sunday, November 11, to the following Wednesday, is due largely the safety of the Blue Hill, Me., schooner Gold Hunter, which worked her way into this harbor yesterday, 11 days overdue from Portland. The little vessel showed plainly the marks of the storm. Her deck was swept clean, and her sails were in tatters, but the sturdy hull of the Maine-built craft was not started by the terrific pounding it received, and there was very little water in the hold.

The Gold Hunter, with Captain McGuire, his wife and one man for an assistant, left Portland Saturday, November 10, with a general cargo for this port. With her passed out by Portland Head the ill-fated schooner Eldora, which was lost near the George's banks in the same storm which nearly overwhelmed the Gold Hunter. Both vessels held to a general easterly course, traveling at the same pace. Sunday they were making good progress, with clear weather, until about 4 o'clock in the afternoon, when the wind breezed up from the northeast, while the vessel was four miles off Petit Manan light. This was the same storm that developed in Kentucky, and coming up the coast by way of the Virginia capes did great havoc on the eastern seaboard.

A sudden gust of wind split the mainsail of the Gold Hunter and carried away the jibs before they could be hauled in. Without her headsails the little schooner became unmanageable. The sea made up rapidly, and the vessel was continually smothered in the wash of the combers. Mrs. McGuire was below at the time the storm broke, preparing supper, but when she felt the craft fall rapidly off to leeward she rushed upon deck and took the wheel, while her husband and his one-man crew worked to bend on a foresail so as to bring the vessel up to the wind.

With the craft wallowing wildly in the trough of the sea this task was most difficult. One hand was necessary to grasp something solid in order to avoid being carried away while everything movable was being swept off the deck. With great patience and consummate seamanship the two men labored for hours to get their little rag of sail set, while Mrs. McGuire, lashed to the wheel, aided as well as she could by what little steering was possible on the almost helpless craft.

Finally the foresail was rigged, double-reefed, and while the two men clung exhausted to the mast Mrs. McGuire brought the vessel around head up to the wind and held her there for 48 hours. Before the fury of the gale the vessel drifted out to sea for 96 miles off Mt. Desert rock. In all this time it was impossible to cook food or even to heat up any coffee, for the cook stove could not be kept on its foundation, on account of the violent pitching of the schooner. Kept up only by the excitement and her pluck, the captain's wife clung to her post through the height of the gale, while Captain McGuire and his man attended to their little stormsail which continually broke from its insecure fastenings. It was a man's work at the wheel, with the helm "kicking" strongly to the wild plunges of the ship, but the endurance of the rugged north woman was equal to the test and she stood her trick with the men.

Wednesday the gale abated, and the two men rigged temporary sails before Mrs. McGuire could be relieved from her post. All hands were exhausted with their struggles and exposure, and under such scanty canvas as could be set it was hard and slow work bringing the Gold Hunter into port, where she had about been given up for lost.

GYPSY MOTHS IN MAINE.

Discovery Follows Special Investigation of Roadsides and Orchards.

BOSTON, Nov. 27.—The national bureau of entomology announced here today the discovery of a large number of gypsy moths in the state of Maine, and declared that the finding of "this dangerous enemy of forest trees in Maine is full of grave significance, in view of the large timber interests of that state." The announcement follows a special investigation by the field forces of the bureau along the roadsides and in the orchards in the southwestern section of the state. The insect was found in alarming numbers in Kittery and Eliot. Nearly 300 egg clusters were located in various parts of Kittery, and as many as 30 nests were located in a single orchard. The authorities intend to push the inspection as rapidly as possible along the coast line to Portland, a city which they point out is peculiarly liable to infestation because of the immense amount of travel and traffic centering there.

Following the general policy of using local men for the work of inspection, young men with good eyesight are being brought from Maine to the moth districts of Massachusetts, where they are familiarized with the habits and appearance of the moth. Then after a brief apprenticeship they are sent back to take up the work in Maine.

The United States agent in direct charge of the operations is Dexter M. Rogers, special field agent of this city, who learned that numerous gypsy moths were scattered along the New Hampshire coast line, and whose resultant investigation brought to light a serious spread of the moths in Maine.

Mr. Rogers said today: "Where pine trees, spruces and similar trees are stripped by the gypsy moth their death follows in a single year; hence the bureau of entomology will make a special effort to locate and to wipe out all these incipient infestations. A. W. Gilman, commissioner of agriculture, and his assistants are heartily cooperating in this work, and steps are now being taken by the Maine authorities to secure suitable legislation which will enable them to cooperate to a great degree with those in charge of the national work.

"In the meantime it will well pay Maine farmers and property owners to be on the lookout for the moth and any suspicious-appearing insects should be sent to Professor E. F. Hitchings, state entomologist, Waterville, Me., for inspection."

REPORT OF UNION PACIFIC.

Gross Transportation Receipts Show Increase of $7,956,593.

NEW YORK, Nov. 27.—The annual report of the Union Pacific system for 1906 shows gross transportation receipts of $67,281,542, an increase over 1905 of $7,956,593, and other income of $10,329,816, an increase of $3,833,056. The surplus for the year after payment of fixed charges, dividends and appropriations for betterments, etc., was $8,032,249, an increase of $812,968. The sum of $4,200,000 was devoted to betterments, additions and new equipment, and $2,206,610 was charged to operating expenses as a reserve fund for maintainence, renewals.

LOCAL BRIEFS.

—Miss Phayne has gone to New York for the winter.

—Mr. W. Rogers Morgan and Miss Morgan have gone to New York.

—Mr. and Mrs. Aurel Batonyi returned last evening from New York.

—Mr and Mrs. R. S. Burdick have returned from visits to New York and Philadelphia.

—Ferry wharf for the first time is being connected with the Thames Street gas main.

—Mrs. Winslow, who has been at the Greene villa on Malbone road, has returned to New York.

—Dr. A. S. Oberly, U. S. N., Mrs. Oberly and Mr. George T. Bispham have sailed for Europe.

—Mr. A. W. Arthur and Mr. George W. Barlow have returned from a week's visit to New York.

—Mrs. James M. Sullivan and Miss Mollie Hamilton have gone to New York to spend Thanksgiving.

—Mr. Samuel P. Pratt has closed his cottage on Bellevue avenue and gone to Florida for the winter.

—Mrs. C. H. Baldwin and her granddaughter, Miss Edith Deacon, are at the Stratford House, New oYrk.

—Mr. J. K. Sullivan has commenced the improvement of the Griswold Gray estate on Bellevue avenue, which he recently purchased.

—Miss Anna M. Fitzgerald and Miss Margaret Leach, who have been spending the summer here, have gone to Boston for the winter.

—Three boys were arrested today and placed in the custody of the probation officer, pleading guilty to violating the curfew law.

—Assistant Secretary Alfred S. Compton of the Newport Young Men's Christian Association has been attending the conference of boys' secretaries in Boston.

—Mr. P. F. McGowan, president of the New York board of aldermen, and Mrs. McGowan are to spend Thanksgiving here as guests of Mr. and Mrs. M. A. McCormick.

—In anticipation of the sale to be held by the teachers of the Calvert School, for the Teachers' Retirement Fund, Miss Appleton has made a personal contribution of money to aid this cause.

—Mr. Frederick W. Vanderbilt is about to lease his big brownstone mansion on the southeast corner at Fifth avenue and Fortieth street, New York. Mr. Vanderbilt does not like the business influx around his old home and lives on his big estate up the Hudson.

—Mr. William H. Cotton of this city and New York is exhibiting a painting, "Girl Sewing," at the annual exhibition of The Art Club of Philadelphia. This picture is one of a number of canvases which Mr. Cotton executed in Newport during the past summer.

—Last evening Mrs. Lorillard Spencer of Nina Circle of King's Daughters met the circle for the first time since her return from abroad. During the evening Mrs. Spencer spoke of her automobile trip abroad; and tea cream, cake and candy were served. Mrs. Spencer was presented with a large bouquet of carnations by the members of the circle.

IN HONOR OF AMERICANS.

German Secretary Gives Dinner to Tariff Commission.

BERLIN, Nov. 27.—Herr Von Tschirsky, secretary for foreign affairs, gave a dinner last night in honor of the American tariff commission. Ambassador Tower, the German delegates to the tariff conference and other persons distinguished in public life, including Professor J. W. Burgess of Columbia University, were present. Herr Von Tschirsky expressed his pleasure at the presence of the American representatives. Mr. Tower responded, expressing confidence that an understanding between Germany and the United States would be reached on a mutually satisfactory basis, and proposed the emperor's health.

Frank H. Mason, American consul general at Paris, who has arrived here to assist in the tariff commission's deliberations, was today officially presented to the foreign office officials by Ambassador Tower.

ISLANDS IN GOOD CONDITION.

Director of Education Barrows of the Philippines Arrives Home.

SAN FRANCISCO, Nov. 27.—Dr. D. P. Barrows, director of education of the Philippines, was a passenger on steamer Siberia, arriving from the Orient yesterday. In speaking of the conditions of the islands, Dr. Barrows said:

"The islands are in a good condition, generally speaking. The political situation there at the present time is the best it has ever been. The provincial governmen is in good hands. From an economic standpoint, however, the islands are not in what I would call a good condition. This is occasioned by the fact that there is no market for their sugar and tobacco. These of course are their principal staples. They, however, have a good market for copra and abaka, and from these they gain their main revenue."

CARDINAL GIBBONS TO PRESIDE.

Semi-Anual Session of Trustees of Catholic University of America.

WASHINGTON, Nov. 27.—The trustees of the Catholic University of America will meet in semi-annual session today at McMahon hall at the university. The session will be brief. It is expected, as there are no matters of great importance to come before the board. Cardinal Gibbons, as chancellor of the university, will preside.

Those who are expected to be present at the board meeting include Secretary of the Navy Charles J. Bonaparte, Archbishops Ryan of Philadelphia and Ireland of St. Paul, and Bishops Spalding of Peoria, Ill., and Harkins of Providence. The archbishops of the United States constitute the advisory board.

PACKERS OBEYING THE LAW.

Dr. Melvin Returns From a Tour of Inspection in the West.

WASHINGTON, Nov. 27.—Alonzo D. Melvin, chief of animal industry, under whose office the administration of the meat inspection law enacted at the last session of Congress is carried out, has returned from a Western tour of inspection, which included a visit to packing houses in Chicago, Milwaukee, Denver and Kansas City. He says everywhere there were apparent beneficial effects of the execution of the law, and a manifest desire on the part of the packers to comply with its provisions. Dr. Melvin says there were some cases in which packers have proceeded rather grudgingly in making the necessary improvements, due to the outlay of money required.

THANKSGIVING A HOLIDAY.

Providence Clerks in Retail Stores Make Appeal to Public.

PROVIDENCE, Nov. 27.—Clerks employed in the various retail stores in this city appealed to the public today to assist them in their desire to spend Thanksgiving day and the preceding evening with their families.

The clerks were unable to bring about an agreement between all the merchants of the city relative to the hours during which the stores should close during the holiday, and when appeals to the men most interested failed of results the Clerks' Union decided to put the matter before the public, and in today's newspapers there appeared a large advertisement. In it the public is requested to make all purchases before 6 o'clock Wednesday evening, in order that the clerks may "spend the night before Thanksgiving and Thanksgiving day at home with their families."

The advertisement also calls attention to the fact that of the larger stores in the city only one has refused to grant the holiday required.

A mother with many stockings to darn has hit on the device of busting a bit of net over a large hole and using it as a foundation for the darn.

HAVE YOU CATARRH?

Breathe Hyomei and Get Relief and Cure. Sold Under Guarantee.

If you have catarrh, with offensive breath, burning pains in the throat, coughing, raising of mucous, difficulty in breathing, sneezing, huskiness, discharge from the nose, tickling and dropping at the back of the throat, especially at night, coughing spasms, etc., begin the use of Hyomei at once.

Its healing medication will give relief in a few days and its continued use will completely drive all catarrhal germs from the system.

Hyomei contains Nature's healing oils and balsams, the germ-killing properties of the pine-forests, and goes with the air you breathe to the most remote cells of the respiratory organs, searching out and killing all catarrhal germs and soothing and healing any irritation there may be in the mucous membrane. It is easy and pleasant to use Hyomei, pleasanter than most of the stomach dosing, as its healing air is breathed through a neat pocket inhaler, which can be carried in the purse or vestpocket, and carries medication to just the spot where relief is needed.

The complete Hyomei outfit costs but $1, extra bottles, if needed, 50 cents, and Wright & Hoy give their personal guarantee with every package that money will be refunded unless the treatment cures. This shows their faith in the power of Hyomei to cure catarrh.

The Newport Journal
AND WEEKLY NEWS.
Is especially adapted for mailing.

The Glenwood Furnace is Just as Good for Heating

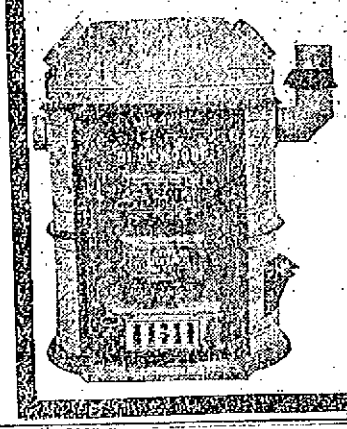

as the famous Glenwood range is for baking. The same skilled workmen make it in the same great foundry

Examination will quickly convince you that the Glenwood is the most substantial and conveniently arranged furnace you ever saw.

WM. SHEPLEY & SON,
Newport, R. I.

FOR RACE TO BERMUDA.

Motor Boat Club of America Accepts Bennett's Offer of $1,000.

NEW YORK, Nov. 27.—The Motor Boat Club of America has accepted the proffer of the $1,000 capital donated by James Gordon Bennett and will offer it for a race to Bermuda to encourage the building and racing of seaworthy boats. The start will be made June 8, from off the club house on the Hudson. The entries are limited to boats propelled by an internal combustion engine not longer than 60 feet over all nor less than 40 feet.

TO ASSIGN TO CREDITORS.

John Alexander Dowie and Other Leaders in Zion City.

CHICAGO, Nov. 27.—Announcement was made last night that John Alexander Dowie, Wilbur Glen Voliva and he other leaders of the Christian Catholic Church in Zion are preparing to assign all their interests in the industrial affairs of the church to Zion City's creditors. Henceforth Zion's factories will be administered by a board of directors, consisting of seven members, headed by Receiver John C.Ately. The indebtedness of Zion City amounts, it is said, to $6,000,000.

ERA OF GREAT PROSPERITY.

High Wages of Fall River Mills and Large Dividends Announced.

FALL RIVER, Mass., Nov. 27.—With over 30,000 employes starting work this week with a wage scale actually higher than that before the big cut in 1903, and with the largest quarterly dividend since July, 1900, just announced by the mills, the cotton manufacturing industry in this city enters an era of great prosperity. The dividends for the October quarter this year amount to $381,900, on a capital of $21,825,000. This is an average of 1.74 plus per cent for all the mills included in the list. Two mills which have not recently been paying dividends do so with the October quarter, and only three mills have not yet made returns to their stockholders. A year ago 30 corporations divided $235,150, or an average of 1.25 per cent, among shareholders. Many of the mills are expected to show even greater earnings for the January quarter.

MILLINERY.

Cut Prices
—IN—
MILLINERY
—AT—
SCHREIER'S,
143 THAMES STREET.

CHOICE TRIMMED HATS
—AND—
MILLINERY TRIMMINGS

At Greatly Reduced Prices.

A good opportunity now to purchase a hat for the holidays. A great selection at Schreier's.

TRIMMED HATS.

We will continue to show New Trimmed Hats every day.

Bon Ton Millinery,
233 Thames Street.
Phone 627

ARTISTIC MILLINERY
For All Occasions.
Hats and Bonnets Represent the very latest and most Chic ideas.

M. E. Tobin,
46 and 48 Washington Square.
Phone 1122.

CLOTHING.

For a Stylish Overcoat Go to OTTO, 244 Thames Street.

LIVERIES
Promptly made
Correctly designed
and carefully fitted.

NEIL McLENNAN,
Tailor,
200 Thames Street.

Arctic Ice Co.
NATURAL AND ARTIFICIAL ICE.
Office, Commercial Whf.

On and after Monday, September 3, the price of ice at wholesale will be as follows:
In deliveries of one ton, 60c. per hundred.
In deliveries of less than one ton, 65c. per hundred.

TRAVELERS' DIRECTORY.

Jamestown & Newport Ferry Co.
On and After October 8, 1906.
STEAMER "CONANICUT" OR STEAMER "BEAVER TAIL."
WEEK DAYS.
Leave Jamestown—8:00, 7:00, 8:00, 9:00, 10:00, 11:00 A. M. 1:00, 2:00, 3:00, 4:00, 5:00, 6:00, 7:00 P. M.
Leave Newport—6:30, 7:30, 8:30, 9:30, 10:30, 11:30 A. M. 1:30, 2:30, 3:30, 4:30, 5:30, 6:30, *7:30 P. M.
SUNDAYS.
Leave Jamestown 9:30, 12:00 A. M. 4:00, 8:15 P. M.
Leave Newport 10:00 A. M. 12:30, 4:30, *8:45 P. M.
* Connecting at Jamestown with boats of the Enterprise Transportation Co., "New Line," for New York.

OCEAN STEAMSHIPS

Boston and Philadelphia Steamship Co.
(WINSOR LINE.)
—FROM—
Fall River to Philadelphia Direct
Tuesdays, Thursdays and Saturdays.
(Freight Only).
At 6 P. M. connecting at Philadelphia with all rail and water lines to the west and south. Close connection made with all points on the N. Y., N. H. & H. Railroad.
Mark goods WINSOR LINE.
Quick Despatch. Prompt Delivery.
For rates and other information apply to C. C. GAILDNER, Agt. N. Y., N. H. & H. R. R., or to A. L. BONGARTZ, Agent, Derrick Wharf, Fall River.
F. P. WING, Gen'l Mgr., Boston, Mass.
H. S. DRYSDALE, Gen'l Freight Agent.

Orders for Piano
Tuning desired for Thanksgiving should be left as early as possible to avoid disappointment.
Telephone 935.
Barney's Music Store,
154 THAMES STREET.

THE NEWPORT JOURNAL
AND WEEKLY NEWS.

ENCOURAGE HOME INDUSTRIES
By building your fence with
Put up complete on Galvan'd Iron Anchor Posts.
SPECIALTIES.
Ornamental Wire, Pipe, Tennis, Dog, Poultry, Cattle and Unclimable Fences.
PERCY T. BAILEY,
MELVILLE STATION, R. I.

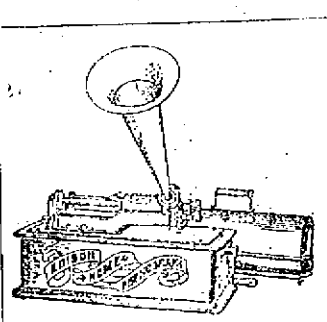

Let Me Send You an Improved Edison
PHONOGRAPH
ON FREE TRIAL.
Use it ONE WEEK at my expense and if you decide to keep it pay $1 down and 50c. a week.

Complete Outfit $27.00.
Includes EDISON STANDARD PHONOGRAPH, 1 large 30-inch Flower Horn, 1 14-inch Black and Gold Horn, 1 Horn Crane, 6 Edison Gold Moulded Records, 1 chip brush, oil and can.
Largest stock of Edison Machines and Records in the city
I will deliver these Phonographs, free of charge, in Newport, Jamestown, Middletown, Portsmouth, Block Island.
W. A. MAHER,
Telphone 971 13 FAREWELL STREET. Open Evenings.

TRAVELERS' DIRECTORY.

Prov., Fall River & Newport Steamboat Co.
Steamer Leaves Newport for
PROVIDENCE
Week days only at 8:30 A. M. Returning leave Providence at 4 P. M.
Fare 30c.
Stop at Conanicut Mondays only. Stop at Prudence Mondays, Wednesdays and Saturdays.
H. E. WINDSOR, Supt.

Newport, Providence and Block Island.
STEAMER NEW SHOREHAM.
Leaves Providence from wharf foot Transit Street, East Side, on Tuesdays, Thursday and Saturdays at 10:45 a. m. Leaves Commercial Wharf, Newport 1:45 P. M. Due Block Island 3:30 P. M. Returning leaves Block Island Mondays, Wednesdays and Fridays at 8:00 A. M. Newport 10:15 A. M. Due Providence 12:30 P. M.
The New England Navigation Co.

Enterprise Transportation Co.
"THE NEW LINE."
NEWPORT —TO— NEW YORK
$1.10
Daily
ROOMS $1.00, $1.50.
STEAMERS
FRANK JONES, KENNEBEC AND ST. CROIX.
Ferry leaves foot of Mill street 7:30 P.M. Sundays at 8.45 connecting at Jamestown for New York. Ferry leave Jamestown for Newport in the morning upon the arrival of the boat from New York. Boats leave New York at 5 P. M. from Pier 10 East River foot of Wall street.
Ticket and freight, Ferry wharf foot of Mill street.
Only Independent Line to N. Y.
Wireless Telegraphy.
Tel. 835.

FALL RIVER LINE.
FARES REDUCED.
$2.00 to New York
For First Class Limited Tickets.
Reduced Rates to All Points West and South.
Steamers Priscilla and Puritan commission. A fine orchestra on each.
LEAVE NEWPORT week days and Sundays at 9:15 P. M., returning from New York steamers leave Pier 19, North river, foot of Warren street, week days and Sundays at 6:00 P. M., due at Newport 3:45 A. M., leaving there at 3:46 A. M. for Fall River.
For tickets and staterooms apply at New York and Boston Despatch Express Office, 272 Thames street, J. I. GREENE, Ticket Agent.
O. H. Taylor, Gen'l Pass'r Agent, N. Y.
H. O. Nickerson, Supt., N. Y.
C. C. Gardiner, Agent, Newport, R. I.
The NEW ENGLAND NAVIGATION CO.

Old Colony Street Railway Co.
TIME TABLE
In effect on and after Sept. 23, 1906.
NEWPORT AND FALL RIVER.
Leave Newport a6:10, 6:50, 7:30, 8:15, 8:45, 9:30, 10:10, 10:50, 11:30, 12:10, P. M. 12:50, 1:30, 2:10, 2:50, 3:30, 4:10, 4:50, 5:30, 6:10, 6:50, 7:30, 8:10, 8:50, 9:30, 10:10, 11:15.
Leave Fall River a5:15, 5:55, 6:35, 7:15, 7:50, 8:30, 9:10, 9:50, 10:30, 11:10, 11:50, 12:30 P. M., 1:10, 1:50, 2:30, 3:10, 3:50, 4:30, 5:10, 5:50, 6:30, 7:10, 7:50, 8:30, 9:10, 9:50, 10:30, 11:10.
a. Omitted Sunday.
b. To Portsmouth Car Barn.
c. To Stone Bridge (Tiverton) only.
NEWPORT CITY CARS.
Change of Time September 25th, 1906.
Leave Mile Corner for Morton Park 6:00 A. M. and every 15 minutes until and including 11.00 P. M. Sundays 6:30 A. M. Then same as Week Days.
Leave Morton Park for Mile Corner 6:22 A. M. and every 15 minutes until and including 11:22 P. M. Sundays 6:52 A. M. Then same as Week Days.
Leave Franklin St. for Beach: 6:45 A. M. and every 15 minutes until and including 5:45 P. M. Then for Cliff avenue only, 6:15 and every 15 minutes until and including 10:45 P. M.
Sundays same as Week Days.
Leave Beach for Franklin St.: 7.30 A. M. and every 15 minutes until and including 6:00 P. M. Then from Cliff avenue 6:22 and every 15 minutes until and including 10:37. Then 11:03 P. M. Sundays same as Week Days.
Subject to change without notice.
GEO. F. SEIBEL, General Supt.
E. H. RICHARDS, Div. Supt.

Newport & Prov. Railway Company
Short Line--Low Fares.
In Effect October 8, 1906.

Leave Newport	Arrive Fox Point	Leave Fox Point	Arrive Newport
A.M.	VIA N.Y.,N.H.&H.R.R.		
*6 50	A M	A M	
7 45	9 45	7 05	
8 45	10 45	8 05	
9 35	11 45	9 05	
10 35	P M	10 05	
11 35	12 45	11 05	
P M.	1 45	P M	
12 35	2 45	12 05	
1 35	3 45	1 05	
2 35	4 45	2 05	
3 35	5 45	3 05	
4 35	6 45	4 05	
5 35	7 45	5 05	
6 35	8 45	6 05	

†7 35 To Bristol ferry. Only week days.
9.00 To Bristol Ferry only. Returning leave Bristol Ferry 8 45, arrive at Newport 10 25.
10 30 Or after Theatre to Union street only.
12 15 To Car Barn only.
*To Bristol Ferry only and omitted Sundays.
†To Bristol Ferry only, Sundays.
‡To Fox Point and Providence Sundays.
Cars leave Washington Square for Training Station on the hour and half hour from 7:00 A. M. to 10:30 P. M. after theatre.
Sunday Time Table—Leave Newport for Providence at 8:35, 9:35, 10:35, 11:35 A. M. 12:35, 1:35, 2:35, 3:35, 4:35, 5:35, 6:35, 7:35 P. M. 9:00 P. M. to Bristol Ferry only, 10:30 and 11:15 p. m. to car barn only.
Leave Fox Point, Providence, for Newport at 7:05, 8:05, 10:05, 11:05 A. M. 12:05, 1:05, 2:05, 3:05, 4:05, 5:05, 6:05, 7:05 P. M.
GEO. M. TOWLE, Supt.

Newport & Wickford
Railroad and Steamboat Co.,
"WICKFORD ROUTE."
In effect November 1, 1906.
Subject to change without notice.

LEAVE	A M	P M	P M
Newport	*10 00	*1 05	*4 05
Prov. arr.	11 50	2 53	5 53
Boston, arr	1 29	4 00	7 10
New York	4 00	6 39	11 07
Arrive	P. M	P. M	P. M
LEAVE	Night	A M	A M
New York	*a12 00	*4 51	*10 22
Boston		10 43	1 00
Providence		11 13	2 15
Newport, arr	6 50	1 00	4 00
	A M	P M	P M

* Daily except Sundays.
a Following this train is the three Federal Express (via Harlem River) leaving Washington at 5:35 P. M.; Baltimore, 8:35 P. M.; Philadelphia 9:55 P. M. due at Wickford Junction 5:10 A. M. Newport, 6:50 A. M.
For tickets and drawing room chairs, etc., apply on Steamer General office, Commercial wharf.
A. D. MACLEOD, Supt., Newport, R. I.

The Muenchinger-King and Hill-Top Cottage
NEWPORT, R. I.

THE SECOND WARD BALLOT.

Nominees on the Representative Council Ticket.

A Large Number Have Had Previous Experience in City Affairs.

People are applying for sample ballots for the coming municipal election, but readers of the News will not need, and most folks cannot get, sample ballots, because no provision has been made for printing and circulating them. Perhaps this is an oversight on the part of those interested in the success of the new system. However, so far as readers of the News are concerned, this will be no handicap, as all the ward tickets will be printed in the News before election day.

The voters of the several wards are interested only in the general ticket and the Representative Council ticket from their own ward. When this ticket is printed in the News, voters can cut it out, study it carefully, and mark the names they intend to vote for. It will be a great assistance when they come to vote.

The ordinary voter, if he does not do this, is likely to be confused when given the official ballot. He will waste time looking over a jumble of names, and then will mark some and omit to mark others he would have wished to vote for had he taken more time or had he carefully examined the list of names before going to the polls. This matter of carefully looking over the full list of candidates before going to the polls on Tuesday cannot be too firmly fixed in the minds of the voters. In no other way can they feel sure that they have voted for the candidates they wish.

The names in the first column of the ballot, the general ticket, appeared in the News on Friday last, and those of the Representative Council from the First ward appeared in the News Monday. Following is the list for Representative Council in the Second ward. On the official ballot the three-year men come in the second column, the two-year men in the third column, and the one-year men in the fourth column.

WARD 2.

Representative Council.

Three Years. Vote for Thirteen.

Albro, J. Frank, 12 Newport avenue.
Aylsworth, Thomas, 5 Everett.
Barker, J. Alton, 12 Bliss road.
Burdick, Clark, 41 Powel avenue.
Burlingame, Robert S., 46 Everett.
Congdon, Thomas B., 419 Broadway.
Cotton, Joseph P., 15 Park.
Gibson, Thomas J., 174 Bliss road.
Greene, William S., 19 Everett.
Griffith, Edward, 11 Bedlow avenue.
Hassard, Horace N., 9 Rhode Island avenue.
Heffernan, Frank H., 11 Dartmouth.
Langley, William H., 7 Hope.
Lovinggood, George O., 16 Gould.
McLean, Duncan, 16 Cranston avenue.
McLeod, Angus, 10 Rhode Island avenue.
McMahon, Andrew K., 13 Bliss road.
Norman, Thomas M., Rhode Island avenue.
Peckham, Thomas P., 7 Newport avenue.
Perry, Gardner S., 20 Broadway.
Riggs, Edward O., 6 Gould.
Ritchie, George W., 94 Warner.
Thompson, Samuel S., 174 Broadway.
Walsh, Peter A., 30 Gould.

Two Years. Vote for Thirteen.

Allen, David B., 22 Pond avenue.
Barker, Francis S., 105 Broadway.
Buckley, David A., 23 Channing.
Christion, Harry C., 15 Tilley avenue.
Cole, Charles M., 250 Broadway.
Dillon, George H., 16 Halsey.
Downing, Benjamin F. 3rd., 27 Rhode Island avenue.
Fenchue, Garrett, 77 Van Zandt avenue.
De Langie, Peter, 24 Gould.
Engle, Stewart, 482 Broadway.
Fayerweather, Charles F. D., 14 Pearl.
Frame, Robert, 3 Summer.
Frank, C. Philip, 11 Gibbs avenue.
Harvey, William R., 227 Broadway.
Landers, William G., 22 Rhode Island avenue.
Keefe, Patrick H., 12 Park.
Mahoney, Daniel J., 15 Pond avenue.
Mumford, Thomas E., 32 Friendship.
Nason, Herbert E., 24 Channing.
Oakley, Richard B., 9 Bradford avenue.
Peckham, Harold A., 490 Broadway.
Sanborn, Alvah H., 265 Broadway.
Scannevin, John H., 7 Elliott Place.
Tanner, Benjamin F., 31 Rhode Island avenue.
Wilks, Harry G., 47 Everett.

One Year. Vote for Thirteen

Allman, Samuel T. H., 5 Hope.
Bain, Thomas L., 25 Thurston avenue.
Commerford, Arthur B, 52 Ayrault.
Congdon, Isbon S., 12 Almy court.
Dyer, Herbert L., 21 Cranston avenue.
Gibson, Joseph, 9 Malbone avenue.
Hass, Walter F., 8 Elliott place.
Hass, Henry J., Almy court.
Horgan, Patrick H., 239 Broadway.
Jackson, William H., 69 Spruce.
Kaull, Herbert A., 5 Hoffman place.
Lawton, Henry H., Griswold place.
Manchester, A. Russell, 12 Newport avenue.
Scott, Richard B., 35 Newport ave.
Slocum, Abner L., Thurston avenue.
Wagner, Frederick J., 10 Elliott place.

Of this year's representatives in the City Council Alderman Ritchie and Councilmen Frame and Dyer are among these candidates. Alderman Ritchie has been in the Council or Board of Aldermen five years, while Councilmen Frame and Dyer are finishing their first year. There are others who have been in the Council in the list from this ward. T. J. Gibson spent four years in the Council, starting in 1898. G. O. Lovinggood served in 1901. A. K. McMahon was in the Council in 1897 and the Board of Aldermen in 1898. T. P. Peckham started in the Council in 1881 and after a number of terms tried the Board of Aldermen in 1887-8; he has served for years on the School Committee. F. S. Barker was in the Council from 1894 to 1896. B. F. Tanner was a Councilman in 1894-5-6 and an alderman in 1897.

Clark Burdick, R. S. Burlingame and H. N. Hassard are now members of the legislature. Mr. Burdick has been city solicitor and was formerly on the School Committee. T. B. Congdon was clerk of the Common Council for many years and knew more about what was going on than did the members. J. P. Cotton has been a member of the School Committee and street commissioner at various times. G. S. Perry was also a member of the School Committee. W. G. Landers, while not holding an office, has been for years interested in things political. There may be others who have held official positions, and there are still others who have been quite prominent in public affairs at times.

Each stroke of a man's heart occupies about half a second, but the heart rests after each stroke, so that it only makes 70 a minute.

INCREASE OF SUNDAY HUNTING.

The Absence of Prohibitory Statutes Responsible for Existing Conditions in This State.

[Providence Journal.]

Throughout the autumn just concluding it has been evident, from the reports of farmers and others in the rural districts, that Sunday hunting in this state is steadily increasing in the absence of any prohibitory law. Scores of sportsmen and pot hunters from neighboring states have made a practice of coming into Rhode Island on the seventh day of each week for the purpose of bagging whatever they could of partridges, quail, rabbits and other game, and, of course, the native contingent of nimrods have not abandoned the field to the invaders on that day.

This state of affairs was perhaps more noticeable yesterday than on any Sunday during the fall. The approach of the close season, together with the beautiful weather, was doubtless responsible for the advent of so many huntsmen, who included some from both Massachusetts and Connecticut.

Late trains Saturday night and early ones yesterday brought dozens of men in khaki, with their dogs and weapons, into Rhode Island, and outgoing conveyances, both steam and trolley, last evening were patronized to a larger extent than in a long time by the sporting fraternity. Suburban trains and electric cars coming into town during the late afternoon and evening had on board men in hunting suits, together with bird or rabbit dogs. There were few indeed who had not at least a fair share of game in sight, and it was apparent that hundreds of partridge, quail, rabbits and other game were killed in the woods of Rhode Island during the Sabbath preceding Thanksgiving. As so many of the contingent were from other states it is probable that much of the game shot was carried from the confines of Little Rhody.

There is nothing in the game laws to prevent hunting Sundays, nor is there any statute on the matter, with the exception of the old law—a relic of centuries gone by—prohibiting the discharge of a firearm on Sundays. While this might be effective in preventing Sunday sport, it is doubtful if anyone ever heard of its being enforced here, so far as hunting is concerned. This absence of any prohibitory law is, as has been stated, all the inducement necessary to bring Massachusetts and Connecticut huntsmen here, the shooting of game on the Sabbath being heavily punishable in both states.

While the presence of some of these foreign game-seekers in the Rhode Island woods might not be objectionable, there are others, including a portion of the native fraternity, whose presence is not only undesirable but dangerous to anyone who may live or be moving about in the vicinity. All over the state there are complaints from farmers about the reckless shooting of these hunters at anything moving. Dr. Fenner H. Peckham, who was for years chairman of the State Bird Commission, says that one farmer complained of being afraid to leave his property unguarded Sunday, even while attending divine worship.

Dr. Peckham favors a law to regulate this matter and to prevent the wholesale slaughter of game on Sundays. While it may be argued that such game as partridge, quail and rabbits is legitimate prey of hunters, it is considered by a large section of the community to be contrary to the proper order of things that so much of the killing should be done on the Sabbath.

Dr. Peckham also favors a game license here, and uniform game laws for neighboring states in this part of the country, as well as elsewhere. It is well known that the hunting license has been a big source of revenue to other states, particularly in Maine, where the law regarding it was enacted but a couple of years ago.

TEAM NO. 8 SCORES BY ONE PIN.

Teams Nos. 4 and 8 rolled an interesting match in the Young Men's Christian Association bowling tournament last evening, team No. 8 taking two out of three strings. Team No. 8 took the first string by 25 pins, and team No. 4 the second by 49 pins, while the third was anybody's game until the last ball was rolled, No. 8 pulling out one pin ahead. Vietry was high roller with a single of 103 and a total of 276. The individual and team scores were as follows:

Team No. 8.

Rutledge,	74	77	97	248
Congdon,	86	86	77	249
Milne,	90	81	76	247
Doe,	80	80	80	240
Weir,	99	82	88	267
	429	406	418	1253

Team No. 1.

Vietry,	85	103	88	276
Brownell,	81	99	81	261
Peckham,	73	94	84	251
Doe,	80	80	77	237
Christian,	85	79	87	251
	404	455	417	1276

MRS. AMANDA F. KAULL WINS HER CASE.

In the United States district court in Providence yesterday afternoon Mrs. Amanda F. Kaull of this city was awarded $4,500 in a suit brought against the Old Colony Street Railway Company for alleged injuries received in an accident. The amount asked for was $10,000, as Mrs. Kaull claimed that one of her knees was permanently injured. The accident in which Mrs. Kaull was injured occurred August 20, 1905, when a car belonging to the Old Colony company, on which she was a passenger, collided with a gravel car near Lawton's switch in Middletown.

T. O. M. CLUB SOCIAL.

About 150 couples attended the dancing party given by the members of the T. O. M. Club in Masonic hall last night. The hall was decorated with streamers of red, large bunches of red flowers, and at the end of the hall a large electric sign, with the name of the club in red lights. The committee in charge of the dance were Miss Flossie G. Benson, Miss Annie Walsh, Miss Kittie Fitzgerald and Miss Kittie MacManus. The music was furnished by the H. K. Howard orchestra.

WEDDINGS

Are occasions at which people wish to show their interest and good will. I have Silverware in single pieces and sets, that are durable and suitable for gifts at

WEDDINGS

GLAZIER, - 96 SPRING ST

FRENCH'S NEW BUST OF JAMES RUSSELL LOWELL.

Daniel C. French, the famous American sculptor, recently completed a bust of James Russell Lowell which will be cast in bronze and stand in front of Massachusetts hall, at Harvard university. The bust is said to be a splendid likeness and will be a notable addition to Harvard's collection of works of sculpture. Lowell was born in Cambridge, Mass., in 1819 and died there in 1891. He was graduated from Harvard in 1838 and succeeded Longfellow as professor of belles-lettres.

HOUSE IS REPUBLICAN BY 58.

Democrats Expected to Gain Members in Oklahoma Elections Which Will Occur Next Spring.

The Republican majority in the House of Representatives of the Sixtieth Congress will be 58, according to the list issued by the clerk of the House. A list had been printed showing that the Republicans had elected 221 members and the Democrats 167. Since then the official count in the Eighth Illinois district disclosed that Representative Charles McGavin, Republican, had been elected over his Democratic competitor, Stanley Kuntz. This result gives the Republicans 58 majority.

But the elections in Oklahoma, which will probably occur next spring, are likely to lessen the Republican majority. The recent election indicates that the Democrats will carry four and possibly five, or all of the districts.

Twelve vacancies existed in the House membership of the Fifty-ninth or present Congress at the time of the recent election. Nine of these were filled and three are still vacant, because the vacancies occurred too late to allow the necessary 30 days' notice prior to the regular election. The three vacancies which still exist are in the First district of California, occasioned by the election of Representative Gillett, Republican, as governor; in the Twenty-first district of New York, occasioned by the death November 1 of Representative Ketcham, and in the Third Massachusetts district, occasioned by the death November 1 of Representative Hoar.

The nine members elected to fill vacancies in the present House are as follows:

First Georgia district, J. W. Overstreet (Dem.), to succeed Rufus E. Lester (Dem.), deceased; Thirteenth district of Illinois, Frank Louden (Rep.), to succeed Robert R. Hitt (Rep.), deceased; Twelfth district of Indiana, Clarence C. Gilhams (Rep.), to succeed Newton W. Gilbert (Rep.), resigned; Eighth district of New York, Daniel J. Riordan (Dem.), to succeed Timothy D. Sullivan (Dem.), resigned; Second district of Pennsylvania, John E. Reyburn (Rep.), to succeed Robert Adams, Jr. (Rep.), deceased; Second district of Pennsylvania, Hampton Moore (Rep.), to succeed George A. Castor (Rep.), deceased; Twelfth district of Pennsylvania, Charles N. Brumm (Rep.), to succeed George R. Patterson (Rep.), deceased; Fifth district of Virginia, E. W. Saunders (Dem.), to succeed Claude Swanson (Dem.), resigned; Second district of Wisconsin, John M. Nelson (Rep.), to succeed Henry C. Adams (Rep.), deceased.

All the above named will take their seats in December.

The filling of vacancies has not resulted in any change of the relative political strength in the two parties in the House, and for the three remaining vacancies to be filled Republicans are almost certain to be chosen.

There are 10 years in the present century that are exact duplicates of the present year (1906). These are 1900, 1917, 1923, 1934, 1945, 1951, 1962, 1973, 1979, 1990; 2001 and 2007 in the next century, are also like 1906.

THE FASHION.

Having disposed of all our damaged stock we are now showing a full line of the latest styles in

Cloaks, Suits, Waists, and Furs

AT PRICES THAT WILL SUIT YOU.

Satisfaction guaranteed or money refunded.

140 Thames Street.

Telephone 978.

If you like Coffee but dare not drink it, try Dr. Shoop's Health Coffee. It is true that real Coffee does disturb the Stomach, Heart and Kidneys. But Dr. Shoop's Health Coffee has not a grain of true coffee in it. Being made from parched grains, malt, etc., it forms a wholesome food-like drink, yet having the true flavor of Old Java and Mocha Coffee. "Made in a minute." Call at our store for a free sample. Sold by John M. Callahan.

PHOTOGRAPHERS

XMAS PHOTOS

Only a few days left to make appointments for Xmas Photos at

THE WOOD STUDIO,
202 Thames St.

SHINGLES.

FIRST Quality, $3.85 per 1,000 cash. Second quality, $3.40 per 1,000 cash.

DRY KINDLING 4 barrels delivered $1

MILL WORK OF EVERY KIND

Windows and Frames, Doors, Mouldings, Turning, Sawing, Spruce Timber, Hard Pine Flooring, All kinds sheathing, Asphalt, Ready Roofing $3.00 for 100 sq. ft.

WE SELL Paints of all kinds Paper Burlaps, and cover cracked ceilings in neat designs. We do painting and decorating.

69 MILL STREET.

Palms, Ferns and Rubber Plants.

Also Begonias from 25c. to 60c. each. We have fine Boston Ferns from 40c. to 75c. each. Rubber Plants from 40c. to 99c. Palms from 25c. to 75c. each. Fresh and Rich Potting Soil. Now is the time to plant your Tulips, Hyacinths, Narcissus, Jonquils and all outdoor bulbs. I have a few fine Easter Lilly Bulbs at 15c. each.

Use the Rutland Asbestos Stove Clay to repair your stove lining and save money; only 25c. per package. Coal Hods from 25c. to 50c. each. Coal Sieves from 25c. up. All kinds of Tin and Enamel Ware. Wash Boilers, Tubs, Washboards, all kinds, at

H. L. DE BLOIS'S,
Telephone 38. 30 BROADWAY.

Maxwell Automobiles.

I have the agency for Newport and county. If you intend purchasing an automobile consult me. Can give you the benefit of my long experience.

FOR SALE—ONE MODEL D CRESTMOBILE, 1904.

Marlboro St. Automobile Exchange
GEO. W. SMITH.

A Stylish Shoe

Without durability, or a durable shoe without style, does not suit the people today. To be an assured success from a retailer's point of view, a shoe must possess all the good qualities to a marked degree. The distinguishing characteristics of our $3.00, $3.50 special and $1.50 bench-made, are all the good qualities. As a result

THEY ARE A SUCCESS.

At RAMLOSE'S, 43 Thames St.

FOR $160 BACK TAXES.

Sale of Drew Theological Seminary Advertised by Collector.

NEW YORK, Nov. 27.—Borough Collector George E. Bardon of Madison, N. J., has advertised the sale of the Drew Theological Seminary, a "Times" special says, for $160 back taxes. The claim made by the borough attorney is that only five acres of ground to each building are free from taxes under the law exempting institutions of this kind, and that as there are 10 buildings, fifty acres of ground only are exempt. The case has been in the courts for some time.

The property was bequeathed for educational purposes by Daniel Drew in 1867 and was opened November 6 of that year. It was purchased by Mr. Drew for $270,000. Since 1867 more than $500,000 has been spent for a library, Hoyt Bowne hall, Asbury Hall and the administration buildings.

TEN OUT OF 24 PRISONERS DIE.

Resule of Being Inoculated With Cholera Virus.

MANILA, Nov. 27.—As a result of experiments with cholera virus at Bilibid prison 10 prisoners out of 24 who were inoculated have died. The experiments were conducted by Dr. R. P. Strong of the bureau of science. The death of the prisoners took place a few days after they were inoculated. It is declared by the investigators that the fatalities resulted from contamination of the virus with the bubonic plague virus. Cholera virus is in constant use here, and it has proved beneficial previously. It has been used in Spain in thousands of cases, and with excellent results.

Governor General Smith, in a statement to the public, exonerated Dr. Strong, and declared that the commission would take care of the families of the dead prisoners.

A STRANGE DEARTH OF BOYS.

(London Mail.)

The village of Toppesfield, which has a population of 570, has during the last 10 years become noted on account of the small percentage of boys born there. While there are now 93 girls attending the parish schools the boys number only 11. Last year only two boys were born in the village. The medical officer for the district has no explanation to give, but the idea prevails in the district that the local water supply is in some way accountable. The parish is a purely agricultural one, and there are misgivings as to the future supply of labor for the farms.

PHARMACISTS.

DRUGS, MEDICINES, PRESCRIPTIONS.

Cole's Pharmacy,
302 THAMES STREET.

AGENCY

Huyler's Candies.

USE

DOWNING'S RUM AND QUININE FOR THE HAIR.

A reliable toilet preparation preserving, restoring and beautifying the hair, rendering it soft and glossy. Free from all irritating matter. It softens the hair, when hard or dry. Acting upon the roots, keeps the scalp in a healthy condition.

PREPARED ONLY BY
DOWNING BROS., PHARMACISTS,
42-44 BROADWAY.

WM. H. COTTON,
Druggist and Apothecary.
226 THAMES STREET.

THELMA,

The LATEST and BEST, LOVELY and LASTING PERFUME.

Call and sample at

CALLAHAN'S DRUG STORE,

At the corner of

BROADWAY AND COLLINS STREET

R. C. BACHELLER

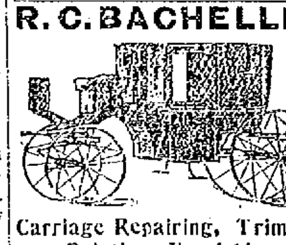

Carriage Repairing, Trimming Painting, Varnishing.

355 Thames Street.

Telephone 141

Choice Confectionery.

BON BONS AND CHOCOLATES A SPECIALTY.
FANCY BASKETS.
French and German Favors.
ANNIE FENTON,
128 Bellevue Ave. Newport, R. I.
Tel. con.

PERFECTION OIL HEATER

(Equipped with Smokeless Device)

Gives intense heat without smoke or smell because equipped with smokeless device. All parts are easily cleaned. Made in two finishes, nickel and japan. Holds four quarts of oil and burns nine hours. Every heater warranted. If you cannot get heater or information from your dealer, write to nearest agency for descriptive circular.

STANDARD OIL COMPANY OF NEW YORK.

REAL ESTATE AND INSURANCE

FOR SALE;

A profitable, well established BUSINESS.

Price $4,500.

Which may be paid in cash or in real estate.

T. J. MULCAHY,
Real Estate and Insurance,
20 Broadway.

Farms on the Island

With water front, brooks and woods, to make attractive country places. For sale at moderate prices.

New division of building lots adjoining

MALBONE CASTLE

Near Bedlow Avenue, at Suitable Rates.

WASHINGTON and AIKEN

Houses for rent for the winter season.

FREDERICK H. PAINE,
REAL ESTATE.

A COUNTRY BARGAIN.

BUY this 30-acre farm, 26 acres of which is cultivated land. Two-tenement house (fourteen rooms), outbuildings consisting of barns, ice house, slaughterhouse, etc.; brook runs through the farm. This is an excellent bargain for some one. The place is now rented, but lease soon expires. Distance four miles from Newport. Price only $5,400. $4,000 may remain on Mortgage.

CLARENCE A. HAMMETT,
REAL ESTATE AND INSURANCE.
323 THAMES STREET.

FOR SALE.

A Bargain in a Two-Tenement House,

Near the Lenthal school. Painting and papering now being done. It is certainly a chance for someone who could rent half the house and live in the other part.

—APPLY TO—

Wm. S. Cooper,
62 MILL STREET.

For Rent.

Unfurnished Cottage,
Victoria Avenue.

—APPLY TO—
DEBLOIS & ELDRIDGE,
152 Bellevue Ave.

FOR RENT.

Cottage on East Bowery street, Upper Tenement on Spring street near Postoffice, with improvements.

Lower Tenement of 5 rooms, $10 per month.

Properties for sale in all parts of Newport, R. I.

WM. LOFTUS,
234 SPRING STREET.

RUNNING SORES COVERED LIMBS

Little Girl's Obstinate Case of Eczema — Instantaneous Relief By Cuticura — Little Boy's Hands and Arms Also Were a Mass of Torturing Sores — Grateful Mother Says:

"CUTICURA REMEDIES A HOUSEHOLD STANDBY"

"In reply to your letter I write you my experience, and you are privileged to use it as you see fit. Last year, after having my little girl treated by a very prominent physician for an obstinate case of eczema, I resorted to the Cuticura Remedies, and was so well pleased with the almost instantaneous relief afforded that we discarded the physician's prescription and relied entirely on the Cuticura Soap, Cuticura Ointment, and Cuticura Pills. When we commenced with the Cuticura Remedies her feet and limbs were covered with running sores. In about six weeks we had her completely well, and there has been no recurrence of the trouble.

"In July of this year a little boy in our family poisoned his hands and arms with poison oak, and in twenty-four hours his hands and arms were a mass of torturing sores. We used only the Cuticura Remedies, washing his hands and arms with the Cuticura Soap, and anointed them with the Cuticura Ointment, and then gave him the Cuticura Resolvent. In about three weeks his hands and arms healed up; so we have lots of cause for feeling grateful for the Cuticura Remedies. We find that the Cuticura Remedies are a valuable household standby, living as we do twelve miles from a doctor, and where it costs from twenty to twenty-five dollars to come up on the mountain. Respectfully, Mrs. Lizzie Vincent Thomas, Fairmount, Walden's Ridge, Tenn., Oct. 13, 1905."

Complete External and Internal Treatment for Every Humor, from Pimples to Scrofula, from Infancy to Age, consisting of Cuticura Soap, 25c., Ointment, 50c., Resolvent, 50c. (in form of Chocolate Coated Pills, 25c. per vial of 60), may be had of all druggists. A single set often cures the most distressing cases when all else fails. Potter Drug & Chem. Corp., Sole Props., Boston, Mass. Mailed Free, "How to Cure Torturing, Disfiguring Humors," and "The Great Skin Book."

M. BIESEL,

Embroideries, Stamped Goods

And all Materials, Yarns, Wool, Hand-Made, Knit and Crochet Goods, Toys, Dolls, Notions, Stamping, Plaiting and Pinking. Beads.

160 BELLEVUE AVENUE.

HOUSE FURNISHING GOODS.

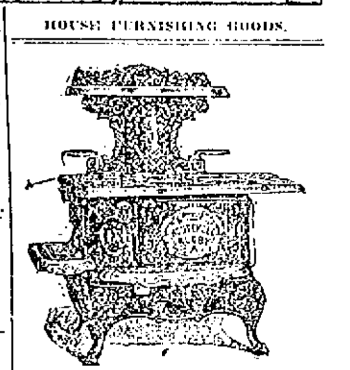

A Thanksgiving Record to Be Proud Of.

At the close of business on SATURDAY, we had SOLD THAT DAY for delivery on Monday,

SEVEN HOUSEHOLD RANGES.

This shows that the people know which range will give them a

Perfect Thanksgiving Dinner.

Will you be one of the SATISFIED?

Its Up to You.

We can easily prove that the HOUSEHOLD is the one you ought to have. GIVE US THE CHANCE.

JAMES F. MARDEN,
NEXT TO POSTOFFICE.
Phone 831.

Bargains
—IN—
Furniture Coverings
In Remnant Lengths.

Furniture Repaired & Re-covered.
Furniture Stored at Reasonable Rates.

J. W Horton & Co.

Wall Decorations

See the new Friezes for nursery, parlor, dens, etc. Thirty feet without repetition of design and made elastic to match perfectly in any size room.

We are also making Great Reductions in all grades of Wall Paper.

Upholstering and Cabinet Making.

JOSEPH GRAHAM,
68 & 70 Spring Street.
MAYER BLOCK.

Newport Transfer Express Co.

Solicit Consignments of Freight

The only Express checking baggage at residence to destination. Also delivering baggage to any hotel or residence in New York city, or vice versa, through New York Transfer Co.

Ticket Agents for Fall River Line, Newport & Wickford.
PRINCIPAL OFFICE, 30 Bellevue Ave.
BRANCH OFFICE, N. Y. freight depot 37 Peck Slip. N. Y. City.

Price of Coke.

Prepared, delivered
36 bushels $4.50
18 bushels, $2.25
Common, delivered
36 bushels, $3.50
18 bushels, $1.75
Price at Works.

Pr'p'd, 11c. a bush., $10 for 100 bush.
Com., 9c. a bush., $8 for 100 bush.
ORDERS LEFT AT THE GAS OFFICE, 181 THAMES STREET, OR AT GAS WORKS WILL BE FILLED PROMPTLY.

60 YEARS' EXPERIENCE
PATENTS
TRADE MARKS
DESIGNS
COPYRIGHTS &C.

Anyone sending a sketch and description may quickly ascertain our opinion free whether an invention is probably patentable. Communications strictly confidential. Handbook on Patents sent free. Oldest agency for securing patents. Patents taken through Munn & Co. receive special notice, without charge, in the

Scientific American.

A handsomely illustrated weekly. Largest circulation of any scientific journal. Terms, $3 a year; four months, $1. Sold by all newsdealers.

MUNN & Co. 361 Broadway, New York
Branch Office, 625 F St., Washington, D. C.

LARGE NATIVE SCALLOPS,
(Not Soaked)
Little Mackerel, Oysters & Clams.
C. E. ASH, Market Square.

J. T. ALBRO,
Electrician,
Gas Fitter,
Locksmith.

Gas and electric fixtures, both new and second hand, at lowest prices.
Open Evenings.

NORTH BAPTIST STREET.

FOR AFTERNOON RECEPTIONS.

Dainty and Novel Menus May be Prepared by the Hostess.

White and Graham Bread Used for the Sandwiches—A Good Fruit Punch for the Season.

[Formiks C. Bedford.]

The popular hostess generally finds it necessary to give at least one afternoon reception or tea each season and, while the refreshments are light in character, she is anxious to make them as dainty and novel as possible. With this in mind she may find possibilities in the following menus:

1.

Layer Sandwiches Nut Salad.
Small Charlottes Fancy Wafers.
Coffee Fruit Punch

2.

Creamed Sweetbreads and Mushrooms
Roasted Almond Sandwiches
Orange Ice Fancy Cakes
Coffee Tea

3

Clam Bouillon
Finger Rolls Mock Foie Gras Filling
Jellied Lobster Salad.
Apricot Ice Fancy Wafers
Coffee Tea

For layer sandwiches have loaves of white and graham, or entire wheat bread, two days old; trim off all crust then prepare by spreading the end of the loaf with soft butter or mayonnaise dress, and cutting off in thin slices until the requisite amount has been cut. Have ready two kinds of meat, or one kind and some pounded nuts—any two kinds of filling that you prefer—but be sure that they harmonize. On a slice of the spread brown bread put a thin layer of one kind of filling, cover with a slice of white bread, add some of the other kind of filling and cover with a slice of the brown bread. Prepare a number in this way then reverse the order—the outer slices white, the central one brown. Any number of these may be prepared and, if desired, several different sets of fillings may be used. Have them firmly pressed together, then cut in triangles or other fancy shapes.

The nut salad will require one pint of shelled English walnut meats to each pint of unsweetened lemon jelly; also, if to be had, one half cupful of pistachio nuts chopped fine. Boil the walnut meats for 10 minutes in salted water to which is added one bay leaf and one slice of onion. Drain and rinse repeatedly, that they may be well blanched, then keep in cold water until needed. Mold the nuts and jelly; individual molds are best but this is usually impossible when a large number of people are to be provided for; in such a case use shallow pans, turning out carefully and cutting in neat, small squares. When serving put a spoonful of white mayonnaise on top of each service and dust with the pistachio nuts. To whiten the mayonnaise mix with it one third of its bulk of stiffly whipped cream.

A good fruit punch for this season is made by boiling together for 15 minutes one quart of water and one pint of canned grated pineapple. Strain and add a syrup made by boiling together for 10 minutes one quart of water and two pounds of sugar. Add one pint of hot, freshly drawn green tea and the juice of six oranges and six lemons. Set aside until cold, then add one pint of grape juice and five quarts of water, and serve with a lump of ice in the punch bowl.

At a filling for the sandwiches in the second menu, shell almonds, put the meats in a bowl, pour over sufficient boiling water to cover; let stand for a moment then drain, cover a second time with boiling water and let stand for about five minutes. Drain then remove the brown skins, which can be slipped off like a glove. Spread on pans and stand in a very moderate oven; it is best to keep the door partly open as they quickly change color. Shift and shake from time to time that they may dry evenly and as soon as they are pale straw color take out. When cool chop fine. In using mix them with mayonnaise or very thick cream.

The clam bouillon given in the third menu is made from canned clam juice, of which there are several good brands on the market. Open several hours before it is needed, pour into a bowl and stand in a cool place; this aerates it and removes any tinny taste. Heat in an agate or porcelain-lined saucepan or double boiler. In a separate vessel heat an equal quantity of milk. Mix by the cupful or in small quantities off the fire, as otherwise it is apt to curdle. Add a dash of pepper or celery salt and drop into each cup a small spoonful of whipped cream.

To make a delightful mock pate de foie gras filling, take one pound of calves liver, place in a saucepan with one bay leaf, two sprigs of parsley and six cloves. Cover with boiling water, add a half teaspoonful of salt and a dozen peppercorns, and simmer very gently for two hours. Set off and when cool cut the liver in thin slices; place in a bowl, strain the broth over it and let stand over night. Next morning take out the meat and pound to a pulp, adding gradually four ounces of butter which has been beaten to a cream. Press all through a sieve, add more salt if needed, then pack in a glass jar and keep closely covered and very cold until used.

INCREASE OF FIVE PER CENT.

Granted Employes of Berkshire Cotton Manufacturing Company.

ADAMS, Mass., Nov. 26.—Announcement of an increase of five per cent in the wages of its employes was made today by the officials of the Berkshire Cotton Manufacturing Company, which has four mills in this town. The new scale, affecting 2,500 employes, will go into effect December 3. This will bring the rate of wages up to a point higher than any in the history of the company, and five per cent higher than that of the Fall River mills even after last week's increase. The rate will be 10 per cent higher than that prevailing in the mills at New Bedford, which are the chief competitors of the Berkshire mills. Last May the Berkshire company, by making a 10 per cent increase, restored the wages of its employes to the 1893 scale.

ARMY DESERTIONS INCREASING.

Rate Highest in the Field Artillery and Lowest Among Negro Troops.

WASHINGTON, Nov. 26.—Desertion is on the increase in the United States army. The annual report of the military secretary shows that in the year ended June 30, there were 6,258 desertions, or 7.1 for every 100 soldiers in the army. In 1905, the rate of desertion was only 6.8 and for the three years previous to that time the rate of desertion was only 6.1. From 1895 to 1901, the average of desertion was only 4.5 per cent. The rate of desertion in 1906 was highest in the field artillery—9.2 per cent. The cavalry was next, with 7.8 per cent.

White soldiers showed a desertion average of 8.4 per cent, while the negro soldiers showed an average of only 2.3 per cent. Thirty-five per cent of the desertions were in the first three months of the deserters' enlistment. Ninety per cent of the deserters were of native birth, and as 89 per cent of the enlisted in 1906 were of native birth the rate of desertions among natives and foreigners was about the same.

Of the men who deserted in 1906, 813 have been apprehended and 249 surrendered to the military authorities. The total number of deserters convicted of desertion, sentenced to confinement and dishonorable discharge was 628.

"The number of desertions," says General Ainsworth, "doubtless will be decreased if the military authorities cease to exercise the leniency with which they have heretofore treated deserters who have been apprehended and returned to military control."

DEATHS FROM BEARS.

Narrow Escapes Reported From Encounters Near Pittsburg.

PITTSBURG, Pa., Nov. 26.—Deaths and narrow escapes from bears are beginning to be reported here. Last night a party of hunters arriving from Elk county, brought in an account of the death of John Dicht, 18 years of age, who was killed by a bear Saturday. Dicht had shot the bear and had attempted to bleed it, thinking it dead. The animal, however, was apparently only stunned, for it arose from the ground and showed fight. In the struggle the bear tore off one of the young man's arms and disemboweled him.

From Tidioute, in Warren county, a thrilling encounter with a large black bear was reported, in which the hunter narrowly escaped.

Henry Bradley of East Pittsburg, who is connected with the Westinghouse Electric company, while hunting, shot a bear in the flank. Maddened by pain, the bear rushed toward the hunter, who bravely emptied his repeater at the animal as it descended upon him, five of the bullets taking effect, but only tending to increase its fury. Just as the enraged bear reached him and prepared to strike him down, Bradley threw away his gun which was now useless, and drew a hunting knife, plunging it into the animal's side to the hilt. He reached the heart and the animal dropped dead at his feet. Bradley escaped with a few scratches.

JUDGE CONTINUES INJUNCTION.

American Insurance Company Petitions for Dissolution.

BOSTON, Nov. 26.—Justice Morton of the supreme court, issued an order today that the injunction previously issued restraining the American Insurance Company from doing further business in this state will be continued, unless an arrangement can be made whereby the company can suitably protect its policy holders. The court referred to the question of insolvency of the company. The insurance company, through its attorney, former Attorney General Herbert Parker, contended that its financial condition was sound and petitioned for a dissolution of the injunction. The company suffered losses by the San Francisco fire.

In rendering his decision Judge Morton said: "The company says that it has agreed upon terms of settlement with a large proportion of its policy holders, and that if it can carry out the settlements thus made it will have not only enough to pay all the remaining claims in full, but there will remain a large sum for the stock holders. If this is so, it would seem that some arrangement should be made whereby the company could get the benefits, pending the settlement of the question of solvency and financial condition of the settlements thus made. But, unless such an arrangement can be made, I think that the present temporary injunction will have to be continued."

NEW BOOKS AT THE PEOPLE'S LIBRARY.

The following new books have been received at the People's Library:

Miscellaneous.

Bryan, William J., Letters to a Chinese official.
Gordon, George A., Through man to God.
Henderson, William J., The art of the singer.
Holder, Charles F., Half hours with fishes, reptiles and birds.
Holder, Charles F., Half hours with the lower animals.
Horne, Herman H., The psychological principles of education.
Huntington, Arria S., Memoirs and letters of Frederic D. Huntington, Bishop of Central New York.
Lodge, Henry C., A frontier town and other essays.
Lowrie, Walter, Gaudium Crucis.
Perry, Bliss, Walt Whitman: his life and work.
Raper, Charles L., The principles of wealth and welfare.
Spargo, John, The bitter cry of the children.
Stoker, Bram, Personal reminiscences of Henry Irving.
Thompson, Holland, From the cotton field to the cotton mill.
Winchester, Caleb T., The life of John Wesley.
Wendell, Barrett, Liberty, union and democracy.

Fiction.

Brown, Alice, The county road.
Burnham, Clara L., The opened shutters.
Chambers, Robert W., The fighting chance.
Crawford, F. Marion, A lady of Rome.
Crockett, Samuel R., The white plume.
Deland, Margaret, The Awakening of Helena Richie.
Doyle, A. Conan, Sir Nigel.
Fowler, Ellen T., The subjection of Isabel Carnaby.
Garland, Hamlin: Witch's gold.
McCutcheon, George B., Jane Cable.
Phelps, Elizabeth S., The man in the case.
Phillips, David L., The fortune hunter.
Roberts, Charles G. D., The heart that knows.
Smith, F. Hopkinson, The tides of Barnegat.

Forty-five books for younger readers have been added to the children's room.

ANNOYED UNCLE RASTUS.

[Philadelphia Ledger.]

While on a trip through the South some time since a Philadelphia salesman entered into a conversation with an old darky, who not only told him a history of his life, but recited all his domestic troubles.

"Yo' jes' oughtuh hoah dat old woman ob mine," said he with a great heaveful sigh. "She am growlin' an' pestertin' fo' money all de time. It am money all de day, an' money all de night."

"What does she do with all the money, Uncle Rastus?" queried the Philadelphian, encouragingly.

"I disah know, boss," replied the darky, "I hain't nebbah gib her none yet."

GUN TESTS AT FORT WARREN.

Large 10 and 12-Inch Cannon in Target Practice—Electric Power Used in Loading.

[New York Tribune.]

For the first time in the history of the United States army, Fort Warren, in Boston harbor, was thrown open to newspaper photographers, who were invited, with reporters, to witness tests of the big 10-inch and 12-inch guns in target practice. The photographers were permitted to take pictures of the guns at work, but were not allowed to see or photograph any of the secret mechanism.

The fixed target was a large, red-painted buoy, and a few hundred yards beyond was the movable target—three buoys, pyramid shaped and 12 feet square, used to represent a battleship. It was towed by a tug separated from the target by a space of 200 yards. The first and third buoys were 145 yards apart, the ordinary length of a battleship. Between the two end buoys the second was used, to represent the vital part, or boiler and machinery rooms, of a battleship.

The 10-inch guns throw a projectile weighing 575 pounds, and the 12-inch guns throw one weighing 1,005 pounds. Each 12-inch discharge costs Uncle Sam just $600.

In the range finding towers the target was first sighted, and after a mathematical calculation the result was telephoned to the gunners, who fixed the sights of their guns upon the large compasses on the carriage, and fired at the word of command. In sighting the target, perfecting the range position and firing the gun, two men at the finding range, five in the plotting room and three at the gun were required to make 25 mathematical calculations.

Those in the range finding observation tower found the target and transmitted the distance to those in the plotting room, who figured the distance between the observation tower and the guns, examined the barometer and thermometer, found the velocity of the wind, the height of the tide, the speed of the projectile and finally designated the exact spot on the azimuth chart which should be used in firing.

All this was done in the allotted time of 20 seconds. If more than the 20 seconds are taken up in the computation, the operations are all begun again. This is because 20 seconds is the time allotted to firing at a moving target in the regulations of the coast defense artillery.

In addition to the men utilized in the towers and at the guns, there are more than 150 in charge of the loading and swabbing and the carrying of the shot and powder.

Any shot which strikes the water 60 yards short of the middle target or 120 yards on the far side of that target, is accounted a hit in the records, because in actual warfare a shot falling within those limits would be effective.

Electric power is used to load the guns, and they can be fired either by electricity or a lanyard held in the gunner's hand. Each 12-inch gun weighs 52 tons and is 36½ feet long. It is mounted on a disappearing carriage, and as soon as the giant is discharged it sinks down below the protection of yards of earth and concrete, and becomes invisible to the enemy. Four officers and 200 men guard the equipment at Fort Warren, which cost $3,000,000.

EUROPEAN POWERS TO ISSUE RUSSIAN LOAN.

[Marquis de Fontenoy.]

King Edward, as much as Emperor William, is interested in the preservation of Russia from the horrors of anarchy and of that civil war which must ensue if the government proves powerless to maintain order. France, too, has such a vast amount of capital invested in Russian stocks and in Muscovite industries that her interest in the preservation of order and in the maintenance of the authority of the Czar's government is even greater than that of Germany add Great Britain.

It is not surprising, therefore, that Germany, France and England should have come to an understanding with regard to the issue of an international Russian loan, in which the three countries in question will take part. Of course, it is not the governments of England, France and Germany that will furnish the money, but they will give the hint to their leading financiers that the project would be satisfactory to them and would have government encouragement, good will and interest.

It is believed that the three governments in question and likewise the financiers of the respective countries who are taking in hand the flotation of the new loan, have stipulated the restoration to office of Count Witte, and that this is the reason for his recent and unexpected return to St. Petersburg, traveling from the frontier in one of the emperor's railroad carriages. Money is what the Russian government needs above everything else just at present, and, once it has obtained a new and large loan, the emperor will be much more easily able to carry out his projects for the gradual constitutionalization and political emancipation of Russia.

It is significant that at the moment when England, France and Germany are joining hands to lend money to the Russian government, Japan—that is to say, Great Britain's ally—should be negotiating in vain for a loan of much smaller dimensions in London, finding all doors of a financial character closed against her in England, on the continent of Europe and here in America. She needs funds as much as Russia, but commands no that confidence abroad, owing to the uncertainty of her economic conditions and her extravagant political aspirations.

ANOTHER WONDER OF SCIENCE.

Biology Has Proved that Dandruff is Caused by a Germ.

Science is doing wonders these days in medicine as well as in mechanics. Since Adam lived, the human race has been troubled with dandruff, for which no half preparation has heretofore proved a successful cure until Newbro's Herpicide was put on the market. It is a scientific preparation that kills the germ that makes dandruff or dearf by digging into the scalp to get at the root of the hair, where it saps the vitality; causing itching scalp, falling hair, and finally baldness. Without dandruff hair must grow luxuriantly. It is the only destroyer of dandruff. Sold by leading druggists. Send 10c in stamps for sample to The Herpicide Co., Detroit, Mich.

John M. Callahan, Special Agent.

Does your child's eye turn in when looking at a near point more than it ought to do. If so you had better have them looked over before it becomes a permanent squint. Satisfaction guaranteed.
Fine optical repairing. Phone 165.
F. W. Putman, Opt. D.,
Scientific Refractionist and Dispensing Optician,
118 Spring St., 8:30—8:00

IMPORTED PRINTS,
French and English.
Call and Examine our Collection.
Wiseman
112 BELLEVUE AVENUE.

The Milne Printery
209 Thames Street,
DAILY NEWS BUILDING.
Printing of every description
Give us a call before placing your order for printing.
The largest and best-equipped printing office in the city.
Telephone 612-1

WATER.
Persons desirous of having water introduced into residences or places of business should make application at the office of the Newport Water Works, 6 West Marlboro street. Office hours from 8 A. M. to 5 P. M.

A FRAME RESIDENCE.

Copyright, 1906, by Henry Wittekind, Chicago.

PERSPECTIVE VIEW.

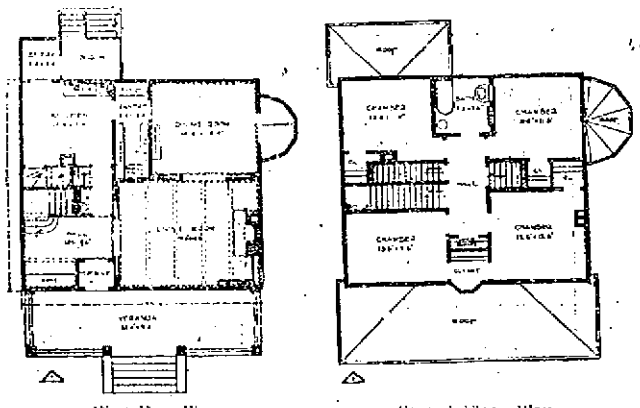

First Floor Plan. Second Floor Plan.

Herewith is illustrated a frame residence of two stories, basement and attic, with a clapboard exterior and a shingle roof.

The first floor contains a hall, a living room with an open fireplace, a built-in bookcase and a beamed ceiling, a dining room with a conservatory, a sideboard and a wood cornice, a kitchen, a complete pantry and entry with suitable space for a refrigerator, a lavatory under the front stairs and separate front and rear inside stairs.

The second floor has four chambers, a bathroom with modern plumbing and ample closet space. The attic is floored and contains two bedrooms finished in pine, painted.

Henry Wittekind.

The Housewife's Delight
Is a cup of Delicious and Refreshing
"SALADA"
CEYLON AND INDIA TEA
Packed in Sealed Lead Packages only to preserve its many excellent qualities.
Trial Packet 10c. At All Grocers'. Highest Award, St. Louis, 1904.

HALL & LYON CO.
Of New England,
APOTHECARIES,
With Shops Almost Everywhere.

Every housewife should have a pair of
Rex Rubber Gloves,
Special at 49c. pair.

After your Thanksgiving Dinner you will want some of Hall & Lyon's
Dry Packed Ice Cream
25c. Pt. 50c. Qt.

Liggitt's
Saturday Candy,
Special every day this week, 29c. lb.

A New and Delicious Nut Confection,
CHOP SUEY,
Made from Walnuts, Almonds, Peanuts, Raisins, Cocoanuts, Butter and Molasses,
20 cents lb.

Paper VESTS, All Sizes, 50c.

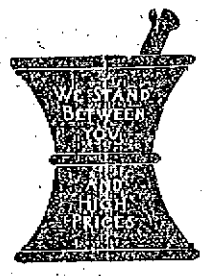

HOT WATER BOTTLES.
1 qt. 69c.
2 qts. 79c.
3 qts. 89c.
4 qts. 99c.
Fully Guaranteed.

212 Thames Street.

B. MORGAN, Tew's Ct., Old Beach Rd.
1 minute from Bellevue avenue, Newport.
Machine Shop. Specialty experimental and repair work of all kinds. Electric Automobiles stored and charged the year round at reasonable rates. Automobiles and carriages taken ondend storage during the winter months. Special attention to Launch Repairs at winter rates. High-Grade Gasoline for motor cycles, automobiles, etc. Carbide, Oil, Grease. Wire Cable. Springs. Gaskets, Asbestos. Electric Wire and Cable for all purposes.
Telephone 629. Night 1238.

Thinking About Getting a Motor Cycle?
Just try an INDIAN, then compare it with any other and see if they are not worth the difference. Our sample YALE-CALIFORNIA is here. Remember we have been five years in the business and can handle any repairs; also we have batteries, plugs, etc.
CHASE'S MOTOR CYCLE GARAGE,
Telephone 771. 115 Bellevue Avenue.

Steamboats and Yachts Overhauled.
Automobiles Repaired.
Winter Storage for Automobiles and Carriages
IN OUR FIRE-PROOF GARAGE.
Heated by hot water.
NEWPORT ENGINEERING WORKS, 359-365 Thames St.

BASED ON QUALITY SOLD ALL OVER
CAPT. COTTON. 10¢
H. WEINER & SON CO. MAKERS NEW YORK R.I.

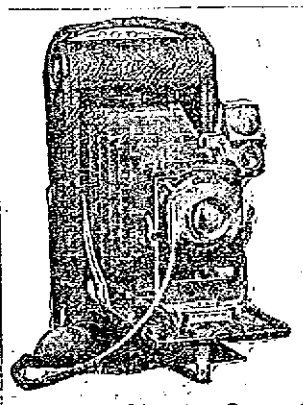

No. 3 A FOLDING POCKET KODAK.
Pictures 3¼x5½ inches.
Rapid rectilinear lense, automatic shutter with pneumatic release, rising and sliding front.
Every feature that can be desired in a hand camera for $20.
Full line of fresh Films always on hand.
ALBUMS for all size Kodak pictures with paper, linen or leather covers.
Geo. H. Chase, Over 167 Thames St. Tel. 644.

COAL AND WOOD.
WILKESBARRE, Lorberry, Lehigh, and Lykens Valley
COAL
IN ALL SIZES.
Hickory, Oak and Pine Wood.
Gardiner B. Reynolds Co.,
OPPO. POSTOFFICE.
Telephone 222.

D. J. SULLIVAN & CO
508 Thames St., Tel. 8[illegible]
DEALERS IN
Old Co's Lehigh, Egg and Furnace
Lykens Valley Stove,
Wilkesbarre and Lorberry
COAL
ALL SIZES.
Oak, Hickory and Pine Wo[illegible]
JUST ARRIVED FOR
PINNIGER & MANCHESTER C[illegible]
Barge Grafton with
938 Tons
SUSQUEHANN[illegible]
COAL,
Clean and bright. Egg, S[illegible] and Chestnut sizes. Try it[illegible] can't be beat.
Perry Mill Wharf, 341 Thames St.
Telephone 144.

TRUNKS
STEAMER, DRESS, HAT.
SUIT CASES, TRAVELING BAG[illegible] and SUPPLIES.
REPAIRING.
Henry Biesel & Son
266 Thames St. Tel. [illegible]
F. W. PUTMAN, OPT. D.
Scientific Refractionist and Dispensing Opt[illegible]

Raw Hide
WHIPS.
A few left at
25c.
6 ft. Wh[illegible]
For Saturday On[illegible]
Gratrix,
96 Broadway.

For the latest inventions
Optical Goods
The most complete stock, finest work and most reasonable prices go to
VAUGHAN,
The Optician, 104 Broad[illegible]
Eyes Examined.
Fine Repairing.

Leghorn Cockerels
Only four of those fine large [illegible] For early broilers or lots of [illegible] can't be beat for crossing with [illegible] other breed of fowl. Price $[illegible] they last.
FORT HILL FA[illegible]
Middletown

SITUATIONS WANTED.

WANTED—Situation by experienced settled colored woman, for winter, in small family, as good plain cook, or cooking and laundry work. Address 29 Warner street.

HELP WANTED

WANTED—Competent white seamstress chambermaid. Apply to Mrs. J. A. Swan northeast corner Gibbs avenue and Old Beach road.

WANTED—Young man to drive a delivery wagon. Call at P. Buckley & Son's, 124 Broadway.

WANTED—Steam fitters. Apply J. J. Lynch & Co., 11 Mill street.

WANTED—Young girl to assist in housework; sleep home. Hurst Cottage, Annandale road.

WANTED—A capable girl for general housework, at 417 Spring street. Reference required.

AGENTS—Sample 2c. stamp. Constant sales, once used. Double your money. Write V, Box 52, Pawtucket, R. I.

WANTED—Men and boys to learn plumbing, plastering, bricklaying, electrical trades; free catalogue; positions secured; tuition fifty dollars. Coyne Bros., Trade Schools, New York City.

GENERAL WANTS.

WANTED—Family washing to take home. Call 28 William street.

HORSES WANTED—Will buy or keep for winter a pair of horses weighing ... to 2,400 lbs. Must be good roaders. Address Box 56, Daily News Office.

WANTED—Stack of oat straw. Inquire of Edward A. Brown, 274 Thames street.

LOST AND FOUND

LOST—A large, dark pet tiger cat, Saturday, Nov. 17. His fur is striped black and brown, and he has a white spot on his breast. The finder will be liberally rewarded upon returning him to "The Hilltop," Ruggles avenue. Tel. 775.

LOST—Dark brown muff, from carriage going from Bellevue avenue to Kay street by way of Cottage drive and Gibbs avenue, Sunday afternoon. Please address Box 23 Daily News Office.

FOR RENT, ROOMS AND BOARD

TWO LEFT—Large, airy, furnished rooms; steam heat, use of bath, 5 minutes' from Washington square, in most pleasant part of city. Address Box 16, Daily News Office.

TO LET—Large, square, front room; 2 small rooms; all improvements; best location. Telephone. Winter rates $1.50 per week up. Apply 33 School street.

TO LET—Nicely furnished rooms; also rooms for light housekeeping. Use of laundry, hot and cold water. Address Box L, Daily News Office.

TO LET—Cottage, city water and toilet, ... acre land suitable for garden or poultry, good poultry houses on place. Good for anyone looking for small place with stable. Rent $10 per month. 5 minutes from Van Zandt avenue. Apply 33 Levin street.

TO LET—Two tenements at 42 Warner street, upper and lower. Apply to Wm. E. Coggeshall, Middletown, Melville Station.

TO LET—Large, airy, furnished rooms; steam heat, use of bath, 5 minutes' from Washington square, in most pleasant part of city. Address Box 16, Daily News Office.

TO LET—House; good for one family or two. Gas, bath, all latest improvements. Can be seen at 20 Edgar court.

TO LET—Upper tenement 47 Extension street, seven rooms. To suitable party with small family, $10 per month in advance. William Mathers, 58 Pelham street.

TO LET—Cottage 8 Lucas avenue. Inquire 111 Wellington avenue.

TO LET—Five-room upstairs tenement, in new modern-house at 25 C. Narragansett avenue. Rent $13 in advance. Call at 29.

TO RENT—House 9 Ledyard place; 8 rooms. Rent $20. Inquire 11 Ledyard place or C. Biesel, 236 Thames street.

FOR RENT—Two cottages of 9 rooms each, with town water and toilet, overlooking Narragansett Bay on west side of Jamestown. Low rent. Inquire of Capt. Geo. H. Carr, Jamestown.

TO LET—Lower flat, Bradford avenue, furnished or unfurnished. Apply to W. F. Adams, Clifton House, Bellevue avenue. Tel.

TO LET—Pleasant furnished rooms, near Touro Park, with or without board, in private family. Hot water heat, bath, telephone. $2 up. Address Box 55, Daily News Office.

TO LET—A small cottage. Rent $10. No water rates. Apply at 38 Bath road.

TO LET—There is one office and one only to rent in the Daily News building. It is on the first floor above the street, is one of the larger rooms, has fine light and steam heat, janitor's service and use of lavatory. Apply at the Daily News Office.

FOR RENT—The north store in Daily News building. Rent includes steam heat. Apply at Daily News Counting Room.

A FAMILY OR PERSONS WISHING BOARD.
Please apply at the Misses Hazard, 83 Rhode Island avenue.

EMPLOYMENT OFFICES.

Employment Office.

MRS. M. A. ROSS.
Successor to the late Mrs. Knutson.
41 Spring street, cor. Narragansett Ave.
This business will be continued in the future on the same approved system and extensive scale as in the past.
First-class help can be found at this office.
Telephone 103.

Notice of Removal.

MRS. N. McMAHON begs to inform her patrons and friends that she has removed her Employment Bureau from 22 John street to 19 John street and that business will be carried on as heretofore in a prompt and satisfactory manner. Open during winter. Telephone 315.

MRS. HODGSON, INTELLIGENCE OFFICE.
Telephone 788.
9 Broadway. Opposite City Hall.

MASSAGE AND CHIROPODISTS.

DR. E. C. HOLLOWAY,
CHIROPODIST and ELECTROLYSIAN
Ingrowing Nails, Hair Moles, Warts removed (painless). Massage. Open Evenings. Telephone 841-2. Office 79 Spring.

Manicure. Chiropody.
HELEN A. MURRAY,
13 Pope Street.
Scalp Massage, Children's Hair Cutting
Tel. 755.

New Walnuts
(California Soft Shell.)
FIGS, DATES, ETC.
WYATT'S MARKET.
Telephone 336.

Preventics, as the name implies, prevent all Colds and Grippe when "taken at the sneeze stage."
Preventics are toothsome candy tablets. Preventics dissipate all colds quickly, and taken early, when you first feel that a cold is coming, they check and prevent them. Preventics are thoroughly safe for children, and as effectual for adults. Sold and recommended in 5 cent and 25 cent boxes by John M. Callahan.

PLAN GIVEN FOR EDUCATION REFORM

To Spread Knowledge Among the Russian Masses.

Minister Proposes That Government Pay Salaries.

ST. PETERSBURG, Nov. 27.—The minister of education, M. Kaufmann, has just submitted to the cabinet a plan for the reform of the primary educational system of Russia, which next to the agrarian reforms, is recognized as the gravest problem confronting the Russian government. The most important feature of the minister's proposals is one providing for the abandonment of the old policy which threw hindrances in the way of efforts to spread elementary knowledge among the ignorant masses of the Russian peasantry, on the ground that education means revolution.

M. Kaufmann recommends instead that the central government support all such efforts, and assume the payment of minimum salaries to teachers in the popular schools opened by the zemstvos and to other local administrations. As the greatest difficulty is the lack of capable teachers, the minister proposes to enlarge at the state's expense the number of schools where teachers are educated. In regard to the schools for the non-Russian population the minister proposes to permit elementary education being given to pupils in their mother tongue, on the condition that the teaching on Russian history and geography must be in Russian.

DISCUSS POLISH QUESTION.

Pope Receives Bishop of Breslau in Special Audience.

ROME, Nov. 27.—The Pope today received in special audience Cardinal Kopp, Bishop of Breslau. Considerable importance was attached to the cardinal's reception in view of the fact that during the long religious war between the Vatican and Germany in the days of Prince Bismarck he, to a certain degree, assumed the position of an intermediary between the Vatican and Germany. In his conversation with the Pope today the cardinal dealt almost entirely with the Polish question. The prelate has in his diocese of Breslau a considerable contingent of Poles, who maintain an attitude different from that of the late Monsignor Stablewski, believing that the Vatican must keep neutral in the present conflict, which is also the opinion of the German Centre party.

ACTION OF LORDS DENOUNCED.

English Liberals Angry at Treatment of Education Bill.

LONDON, Nov. 27.—The intensity of the political feeling aroused by the House of Lord's treatment of the education bill found expression today in an emergency meeting of the general committee of the National Liberal Federation, at which a resolution was adopted unanimously, urging the government to reject the lords' amendments to the bill and to "resolutely determine that the present Parliament shall not come to an end until steps are taken to bring to a final arbitrament the question whether the House of Peers should any longer possess the right of veto on the will of the people as declared by the House of Commons."

The meeting was the largest and most representative of its kind which had assembled during the last 20 years. The speakers denounce the action of the peers, declaring that the House of Commons should not waste another day in considering the amendments to the bill, which should be returned to the House of Lords without debate, and the Liberal government ought to apply the only remedy, which must be drastic and final.

An important letter from Sir Henry Campbell-Bannerman was read, in which the premier said it was realized by all Liberals "that the House of Lords would hasten to assert itself as the instrument as soon as the country rendered a verdict against the Unionist government and the Unionist policy."

The letter added: "Still we may plead guilty to a certain sense of surprise at the violence of the manifestation, now that it has come. The education bill as passed by the House of Commons was a bill which the country demanded in unmistakable terms at the general election. It now seems to have been turned into a travesty of its original form. As amended it perpetuates, if it does not extend, the very grievances and wrongs fixed upon the country by the act of 1902. * * * Of one thing you may rest assured—we will have no tampering with the main principles upon which our bill is founded. If within those limits arrangement can be reached, all well and good. If not, it will be for us to see that on this question of education and on others a way is found by which the wishes of the country be made to prevail."

ATTACKED BY TRIBESMEN.

House Outside Tangiers Defended by Government Troops.

TANGIER, Nov. 27.—A band of Anghera tribesmen today made an attack on the house outside this city formerly occupied by Walter Harris, the newspaper correspondent. A force of government troops is engaged in the defense of the building, and it is reported that some men have been killed and that others have been wounded. Mr. Harris has not lived in the house for two years, in consequence of the frequent attacks made upon it.

The troops defending Mr. Harris's house were furnished by Raisuli, as well as by the government commander here. Re-inforcements are being sent to them. The incident is not regarded as being of any great importance, as similar outrage are of almost daily occurrences here.

CROPS DESTROYED BY FLOODS.

Appeal to be Made to Europe and America in Behal of China.

SHANGHAI, Nov. 27.—An international committee composed of the consuls, merchants, missionaries and Chinese officials has decided to appeal to Europe and America, to assist in relieving the distressed inhabitants of the province of Kiang-Su, where the floods have completely destroyed the crops in an area of over 40,000 square miles, resulting in 10,000,000 people being on the point of starvation. Thousands of these people are migrating south towards Yangchow, Chinkiang and Suchow, selling their children, cattle and tools, and leaving the country in the hands of the lawless elements.

CABINET HOLDS SESSION.

President Tells Story of His Trip to Isthmus of Panama.

WASHINGTON, Nov. 27.—Secretary Metcalf went to the cabinet meeting today with a big portfolio, which, it was generally supposed, contained his report, made at the direction of the President, on the trouble growing out of the alleged discrimination against the Japanese in the matter of school facilities in San Francisco.

All the members were present at the meeting for the first time since the beginning of the political campaign. Nearly the entire time of the session of the cabinet was devoted to listening to the President's story of his trip to the isthmus of Panama and the conditions existing there, which he pictured in glowing terms.

POISONED WITH ARSENIC.

Carpet Manufacturer And Family Victims of Peculiar Illness.

AUBURN, N. Y., Nov. 27.—After a long investigation by physicians and chemists, it has been determined that the peculiar sickness in the family of William F. Wait is due to arsenic poisoning. Mr. Wait is still very ill at the City Hospital and his son Bryan, who recently was graduated from Yale, is also confined there in a partially paralyzed condition. He has lost the use of his hands and legs and physicians say he may not recover in years.

Rev. Harvey Clements of Gloversville, a son-in-law, who recently spent a few days in the Wait household, was already to go abroad but upon reaching New York was stricken with the malady and was ill for some time. Mrs. Wait was also desperately ill for several days. The servants and the coachman were among the victims of the disease. All symptoms pointed conclusively to arsenical poisoning, and as a last resort detectives and the local police were called into the case, but the greatest secrecy was preserved.

An analysis of the flour, sugar, tea and other foodstuffs remaining in the Wait house show the presence of arsenic in sufficient quantities to produce death; indeed, it is supposed the victims were given overdoses, for horrible nausea followed meals and this may have averted speedy death. Investigation is still progressing, but there is not the slightest proof to indicate the author of the crime. Mr. Wait is a member of the old carpet manufacturing firm of Nye & Wait and the family is among the most respected in the city.

DUE TO INCENDIARISM.

Fire Discovered on Three Different Floors in Boston House.

BOSTON, Nov. 27.—Three incendiary fires in a lodging house in the North end today caused intense excitement in that district and endangered lives of several people. When the firemen arrived at the building they discovered fire on three different floors which had undoubtedly been caused by pouring kerosene oil over furniture and setting a match to it. Several lodgers, including one woman were imprisoned in the upper stories, and one man was forced to jump into a life net to save his life. The others escaped by crawling to an adjoining roof. The fire marshal is investigating the case.

MAY HAVE BEEN DESERTER.

Description of Train Robber Tallies With That of Released Prisoner.

KANSAS CITY, Mo., Nov. 27.—The description of the man who, at Marshall, Mo., yesterday confessed to having robbed the Alton-Burlington train near Glasgow, Mo., Sunday night, and who gave his name as Claude Randall, tallies with that of Claude Rumsey, who was released from the United States military prison at Fort Leavenworth, Kas., November 3, after serving a sentence for desertion from the army. Rumsey was released from Fort Leavenworth four days previous to the first train robbery at Glasgow, that of the Rock Island train.

COST OVER $2,000,000.

New Steel Bridge Over Charles River Thrown Open to Public.

BOSTON, Nov. 27.—A new steel bridge which spans the Charles river between Boston and Cambridge, and which has been under construction for several years, was thrown open to the public today. Exclusive of the approaches, the bridge cost about $2,600,000. The structure is without a draw, this feature being permitted by special order of the War Department at Washington, which has always held the Charles river open for navigation to the arsenal at Watertown. However, the structure has high arches and considerable navigation is still possible. The bridge has two special driveways for vehicles, double tracks for electric cars, and a special section in the middle of the bridge for the elevated railway tracks, in connection with the proposed elevated and subway to Cambridge.

It's the natural food of the human body, scientifically charged with life-producing elements, unheard of in any other medicine. Hollister's Rocky Mountain Tea, Tea or Tablets, 35 cents. Wright & Hay, 22 Washington Square.

LEAVE YOUR ORDERS
—FOR—
Squash Pie, Mince Pie
—AND—
Fruit Cake
For Thanksgiving
—AT—
LIBBY'S, 9 Broadway.

Farmers' Business.

WE GIVE particular attention to the business of farmers. We cordially invite them to make this their Banking Home.

National Exchange Bank.

PRICE RISES $4.50 A BALE.

Sensational Advance in November Contracts on Cotton Exchange.

NEW YORK, Nov. 27.—There was a sensational advance in November contracts at the opening of the Cotton Exchange today on covering of belated shorts, who purchased about 2,050 bales and sent the price 90 points, or $1.50 a bale, over yesterday's closing figures. The sales were made at 11.70, the highest price of the season. The rest of the list sympathized only slightly with the strength of November, owing to heavy realizing by professional longs.

DECEMBER DIVIDENDS.

About $90,000,000 Will be Included in These Payments.

NEW YORK, Nov. 27.—Preliminary compilations of dividend and interest payments to be made in December indicate that about $90,000,000 will be expended for these purposes. The largest single disbursement of the month will be a dividend payment of $8,750,000 by the Standard Oil Company. The American Tobacco Company is next with $4,024,245, and the United States Steel Corporation third with $2,542,176. The Atchison, with a payment of $2,556,275, will distribute more money than any other railroad.

KUHN, LOEB & CO. MANAGERS.

Syndicate Formed to Undrewrite Western Union Bonds.

NEW YORK, Nov. 27.—It was announced today that a syndicate has been formed, with Kuhn, Loeb & Co., as managers, to underwrite the $25,000,000 of Western Union Telegraph Company's four per cent bonds recently authorized. The price fixed by the Western Union directors is $75 per $1,000 per bond. Ten per cent is accompany the subscription, the remainder to be paid prior to January 15, 1907. Subscriptions must be filed with the company not later than December 17, next.

A Good Reputation

Is something that is not put on the market for sale as a commodity and can be obtained in no other way except by square, honest dealing. A merchant secures a good reputation by selling pure goods. By such dealing he satisfies his customers and builds up a large business. One of the most important products a merchant deals in is house paint, and it is most essential that this article be a pure one; by this we mean 100 per cent pure, containing only pure Carbonate of Lead, pure Oxide of Zinc, pure Linseed Oil. Such is the Colonial Paint. Sold subject to chemical analysis. The only paint made that bears State Chemist's report on every package.

For Sale by
WM. B. SCOTT & CO.,
8 & 10 Broadway.

INSTRUCTION.

MISS TERESA HUGHES.
Pupil of Miss Florence G. Carley,
TEACHER OF PIANO.
Address 257 Spring street.
Terms 25c. an hour. Lessons day or evening.

LOURY LOUIS,
Teacher of Piano, Organ and Singing.
Italian method. Studio 11 Congdon avenue. Terms $5 per quarter. Lessons day or evening, at pupil's residence of desired.

H. WOOD THOMPSON,
(Pupil Frank H. Mather, L. A. R. M., London and A. R. C. M., London) (Organist First Presbyterian Church).
Teacher of Organ and Piano.
The Manse, corner Bull and Mt. Vernon streets.

DAISY ELIZABETH STENHOUSE,
(Pupil of Mrs. Thomas W. Freeborne)
TEACHER OF PIANO.
Special attention paid to beginners.

Dancing School.

Odd Fellows' Hall, Mondays.
Children's Class at 5:30, Lessons 25c.
Evening Class at 8:30, Lessons 50c.
MR. AND MRS. JOHN DUGAN.

MISS OPITZ
(Of Dresden and New York).
Instructress in Piano and German.
ADDRESS 31 CLARKE STREET.
Telephone Number 1064

THANKSGIVING PLEASURES,

For the ladies and children will not be so much the savory turkey as the toothsome tid bits, such as they will find in the choice confections from our stock of delicious confections in Bon Bons, Chocolates and Caramels.

A box of our 20c., 30c., 40c., 60c. and 80c. candy is a graceful gift for your hostess on Thanksgiving day. Also Ice Cream and Fancy Ices, Foreign and Domestic Cakes and Pastry.

Leave your orders in time to assure prompt attention.

S. KOSCHNY.
Manufacturing Confectioner,
232 Thames Street,
Tel. No. 96.1 Branch, 16 Broadway.

LIVERY STABLES.

George P. Lawton,
Park Stables and Carriage Repository,
Touro and Spring Streets

We have a number of Carriages and Wagons on hand, left over; we can give you at a bargain.

New Station Wagon, second-hand Coupe Rockaway,
Two New Top Box Buggies
New & Second-hand Runabouts,
New and Second-hand Coddards,
New and Second-hand Concords,
New Light Spring Dray,
New Two-Horse Express Wagon, 8-foot body.
New Light Express Wagon,
New Fancy Store Wagons,
New and Second-hand Surreys.

Will make price low, as we do not wish to carry over winter.

HORSE CLIPPING.

We are now ready to clip your horses—clip while you wait, or will furnish a horse while yours is being done.
Telephone 122.

CLIP YOUR HORSES

Before cold weather. Easier to clean, use less feed. **No Waiting,** horse to use if you want it.

Cooke's Stable,
MARLBOROUGH ST. Tel. 1013.
Horses called for and returned.

Hass, The Florist,
196 Thames Street.
Telephone 214.

If anyone away from Newport desires to keep thoroughly posted in all the news of his home town both great and small let him subscribe to

THE NEWPORT JOURNAL
—AND—
WEEKLY NEWS.

The paper contains each week several pages of HOME NEWS that no one at all interested in Newport affairs can afford not to know. Subscriptions at $2 may begin at any time.

Drafts
For the Holidays,
Drawn on all parts of the World at
Lowest Rates.

Newport Trust Co.,
303 Thames Street.

Banking Business?

You Have More or Less of It.
Possibly it is with us. Such being the case you know something of our service. But if not a patron, would it not be well for you to become one?

AQUIDNECK NATIONAL BANK,
United States Depositary,
286 Thames Street.

FINANCIAL.

New Jersey Mineral Co.
The beauty of this company is this: it will not be necessary for us to spend tens of thousands of dollars in the erection of costly smelters, crushers, etc., as offers have been made to buy outright the ore as it comes from the shaft at Franklin Furnace, by agents of the Krupp Steel Co. of Germany, and also one of the largest zinc refining companies in Belgium.
It simply means that your money can be put to work quicker, that your dividends will be larger, and that you will receive them more promptly. $12.50 a share.
Geo. A. Pritchard, Agent,
17 Clinton Avenue.

J. J. Quinlan & Co.,
OF BOSTON.
Newport Branch, Rooms 1 and 2, Kinsley Building, over Aquidneck Bank.

STOCKS, GRAIN
—AND—
COTTON.

Moderate Margins. No Interest Charges. Prompt Service. Private room for ladies.
Telephone 79.

BROWN BROTHERS & CO.,
New York.
BANKERS.
BROWN, SHIPLEY & CO.,
London.

NEWPORT HOTELS.

The Mumford Cottage,
41 SCHOOL STREET.
Furnished rooms, with all improvements, with or without board, at reasonable terms. All home cooking.
Tel. 1702. MRS. A. MACPHIE.

NEW PERRY HOUSE.
Washington Square.
F. H. WISWELL, Prop.
Newly furnished and Modern
10 Suites with Bath.
Rooms $1.00 Day and Up
EUROPEAN PLAN

UNITED STATES HOTEL
LATELY REFURNISHED AND UNDER NEW MANAGEMENT.
Open the Entire Year.
Reduced rates by the week or month.
W. PETERSEN, Prop.

Cleveland House
27 Clarke Street.
Modern in every respect.
Rooms—Single, Double or en Suite.
All Home Cooking.
Table Board a Specialty.
People desiring nice, quiet, pleasant apartments, permanent or transient.
Apply to Cornelius Moriarty, Prop.

NOTICE.
Slightly used household furniture of every description, cheap for cash. Also antiques, brass and copper goods.
Newport Furniture Bazaar,
362 THAMES STREET.

FINANCIAL.

NEW YORK, Nov. 27. Wall Street—The stock market opened strong, with Amalgamated Copper at 112⅜, American Locomotive 74¾, American Smelting 154¾, Anaconda 278, Atchison 101¾, Baltimore & Ohio 118¾, Brooklyn Transit 79⅝, Canadian 181¾, Colorado Fuel & Iron 54⅛, Great Northern preferred 315¼, Louisville 145½, Missouri Pacific 94½, New York Central 129¾, Northern Pacific 220, Pennsylvania 138½, Reading 147, Rock Island 31¾, St. Paul 180¾, Southern Railway 34¼, Southern Pacific 94¼, Union Pacific 186⅜ and 186⅝, United States Steel 47½.

10—The opening demand for stocks carried prices upward with considerable vigor. Low priced southwestern railroad stocks continued prominent, but the leading speculative favorites also shared fully in the strength. Northern Pacific, Louisville & Nashville, Delaware & Hudson, Kansas City Southern preferred, Kansas & Texas, Chicago, Great Western preferred A, and Allis-Chalmers preferred rose a point, and Reading, St. Paul, Great Northern preferred, Kansas & Texas preferred, Texas & Pacific, Missouri Pacific, Brooklyn Transit, Virginia Iron and Hocking Coal large fractions. Union Pacific was in active demand at an extreme advance of 1¼. Minneapolis, St. Paul & Sault Ste Marie preferred fell 1¼.

11—Fractionally better prices were made in most stocks after the opening, before the profit taking became heavy enough to affect prices. About all of the gains were wiped out and Union Pacific, Pensylvania and Northern Pacific were carried a fraction below yesterday's closing. Subsequently the buying movement became general again. Reading, Union Pacific and Pennsylvania were conspicuous in the rally. St. Paul met considerable stock after it had reached 182 points.

Noon—Money on call easier at 5½ per cent; prime mercantile paper 6 @ 6½ per cent. Prices advanced further but in a jerky and spotty manner. Portions of the list fell into neglect. Reading, Northern Pacific and New York Central were carried up 2 and several other stocks 1 to 1½. Bonds were steady.

[Furnished by J. J. Quinlan & Co., 200 Thames Street.]

New York, Nov. 27, 1906.

	Closing.
Am Car F Com	41¾
Am Sugar Com	135¼
Am Cotton Oil	33½
Am Loco Com	75¼
Am Loco Pfd	112
Am Smltg Com	153¾
Am Ice Com	55¼
Anaconda	279½
Amalgamated	112⅝
Atchison Com	102⅞
Atchison Pfd	101¾
Balto & O Com	118¾
Bklyn Rapid Transit	79⅛
Canadian Pac	182⅝
Ches & Ohio	55¾
Col. Southern	35⅞
Col. Southern 1st	69
Col. Southern 2d	57⅞
Col. Fuel & I.	55
Chi. Gt. West.	18⅝
Chi. Mil. & St. P.	182¼
Chi. R. I. & Pac.	31½
Con. Gas.	138
Den. & R. G.	42⅞
Del. & Hudson	227¼
Erie Com.	43⅝
Ill. Cen.	175¼
Int. Paper	18⅞
Louis. & Nash.	146
Manhattan	144
Missouri Pac.	94⅞
Mo. K. T. Co.	43⅝
Mo. K. T. Pfd.	71
Nat. Lead Co.	75½
N. Y. Central	129⅝
Norf. & Westn.	94½
Ont. & Westn.	47⅞
Pacific Mail	40⅝
Penna. R. R.	138⅝
Peo. Gas (Chgo).	92
Pressed Steel	54
Reading Com.	147¼
Rep. I. & S. Com.	38¼
Rep. I. & S. Pfd.	101
Southern Pac.	94⅝
Southern Ry. Com.	34½
Southern Ry. Pfd.	94¼
Union Pac. Com.	187¼
U. S. Rubber Com.	51⅝
U. S. Rubber Pfd.	107⅝
U. S. Steel Com	47⅞
U. S. Steel Pfd.	104¾
Wabash Com.	19⅝
Wabash Pfd.	43
Western Union	87⅞

HANLEY'S PEERLESS ALE is not a liquor. A liquor is a beverage in which alcohol is the base and principal ingredient, as in gin, rum, brandy or whiskey. In ale the alcohol is an incidental product of the brewing.

NEWPORT JOURNAL
AND WEEKLY NEWS.

Get the Best.'

The range that consumes the least coal and gives the most heat for result, the range that will give most hot water for the coal burned, the range that will keep a fire two days on one hod of coal, the range that will last a lifetime and will burn least coal is

Spear's New Cooking Range.

For Sale in this City by

WILLIAM K. COVELL,
Sole Agent.

WE ARE SHOWING

New and Handsome Designs

—IN—

Tea Sets,
Carvers,
Fruit Bowls,
Nut Bowls,
Platters,
Roll Trays,
Claret Jugs,
Pie Knives,
Fruit Knives,
Nut Picks, etc.

ALL SUITABLE GIFTS

FOR THANKSGIVING.

HERRMANN,

Jeweler and Silversmith,

204 Thames St.

Cold Weather Coming!

Order now Scranton and Wilkesbarre Coal for Winter Use.

Abram Almy Co.

PRESERVED
GERMAN STRAWBERRIES.

Tall Cylinder Bottles, large fancy fruit, per jar, 49c.

Gordon & Dilworth's Brandy Green Gages, quart jars,	75c.
Gordon & Dilworth's Brandy White Cherries, 1½ pint jars,	75c.
Gordon & Dilworth's Preserved White Cherries, quart jars,	90c.
Gordon & Dilworth's Preserved Red Cherries, quart jars,	50c.
Gordon & Dilworth's Preserved Strawberries, quart jars,	90c.
Gordon & Dilworth's Preserved Strawberries, pint jars,	45c.
Gordon & Dilworth's Preserved limes, quart jars,	65c.

JAS. H. DRURY & CO.,
243 & 245 Thames Street.

Florida Grape-Fruit,

California and Malaga Grapes.

BURLINGAME & CARRY.

HOWARD,
Painting Contractor.

Best Work in Every Branch of the Business.

OFFICE, 31 EVERETT STREET

TALKING MACHINE DEPARTMENTS.

In order that you may become better acquainted with them we will have a special opening during the

Week of Nov. 26, 1906.

There will be music every afternoon commencing at 3 o'clock. THINK how pleasant a Phonograph would make your Thanksgiving, and you can get one for $1 down and $1 per week

—AT—

BARNEY'S MUSIC STORE,

154 Thames Street.

TO REDUCE OUR STOCK OF

CANNED GOODS

WE OFFER THE FOLLOWING AT CUT PRICES:

Lemon Cling Peaches,	22c a can
Bartlett Pears,	22c a can
Greengage Plums,	22c a can
Yellow Egg Plums,	22c a can
Blueberries for pies,	14c a can
Defiance Pears,	15c a can
Pineapple, sliced and grated,	22c a can
Yellow Egg Plums, Aquid, Brand,	28c a can
Tom Thumb Peas, very small,	16c a can
1st Quality E. J. Peas,	10c a can
French Peas,	24c a can
Fancy Maine Corn,	10c a can
Winnor Kernelled Corn,	12c a can
Winnor Succotash,	12c a can
Spinach and Dandelions,	15c a can

F. P. GARRETTSOO & CO.,
16 & 20 Washington Sq., Newport, R. I.

"BEAUTIFUL COAL",

All fresh mined and in fine condition. Coal is now coming to us direct from the mines and is vastly superior to any coal shipped from the stock heaps, which were accumulated during the recent strikes. See that you get fresh-mined coal, and to make sure that you get it, send your order to the

Perry Bros. Coal Co.

EPWORTH LEAGUE ANNIVERSARY.

Rev. G. F. Durgin of Cambridge Addresses the Society and Its Friends at Thames Street Church.

The anniversary exercises at the Thames Street Methodist Episcopal Church were continued last night, the Epworth League holding its anniversary service. Seated on the platform were Rev. and Mrs. E. W. Burch, Mr. H. S. Zimmerman, Mr. Lelloy Tallman and the speaker of the evening, Rev. George F. Durgin of Cambridge, Mass., secretary and editor of the First General Conference District. "We march, we march to victory" was sung as the opening hymn, being first read by Mr. Tallman, after which prayer was offered by Mr. Zimmerman. The choir under the direction of Mr. James F. Marden, Jr., sang "God is our Refuge and Strength;" Mrs. Burch, president of the Thames Street League, read Ephesians IV: 1-16; "Onward, Christian Soldiers" was sung, and the speaker of the evening was then introduced by Rev. Mr. Burch.

The subject of the address was "The Analysis of a Man," the speaker dwelling at length in opening on the question of the life of all men everywhere in all ages, "For what have I come into the world?" The question is not how long may I stay in this world, or how may I make life easy for myself, but why am I here. It is unanswerable except as man himself is analyzed for the answer—not in the mass, but individually. Man is in the world for four reason: first, to build up his character; second, to come in contact with his fellow beings; third, to gain dominion in all lines, and fourth, to be, know and accomplish that he may carry his character, knowledge and achievement into eternity. If only a few members of the Epworth League are conscious of their power, they may show Christ as "the way, the truth, and the life" and so show the meaning of our coming into the world. Mr. Durgin's address was eloquent and inspiring and held the close attention of the audience, which included representatives of the First Methodist Episcopal Church league, the Middletown league and members of other denominations in the city.

This evening, the Woman's Foreign Missionary Society will have its anniversary, Miss Clara Cushman, a well-known missionary worker, being the speaker.

SATURDAY'S EXCURSION TO LITTLE COMPTON.

The party which went to Little Compton Saturday included the entire membership of the legislature from Newport county, United States Senator George Peabody Wetmore, State Auditor Charles C. Gray, Messrs Edwards, Peckham, Richmond and Hodman of the state board of public roads; Captain Nathaniel B. Church, William R. Briggs, Clarence Wordell and Nathaniel Church of Little Compton. The party was taken in automobiles to "Old Acres," the residence of Representative Roswell B. Burchard in Little Compton, where dinner was served.

After dinner Hon. John P. Sanborn of Newport was appointed toastmaster. Speeches were listened to from Senator Wetmore, Captain N. B. Church, Mr. Burchard, members of the state road commission and others. The desirability of the early completion of the state highway between Tiverton and Little Compton was brought to the attention of the commissioners and they promised to do all they could to forward the work the coming summer.

It is said that Representative Burchard is a candidate for Speaker of the house.

"THE GALLOPER'S" SUCCESS.

In the Richard Harding Davis farce, "The Galloper," Manager Savage has given a production of scenic splendor, and has surrounded Mr. Hitchcock with one of the most notable of companies. Its personnel embraces such well known names as Edgar L. Davenport, Herbert Corthell, Philip Smalley, Herbert Cawthorne, Roland G. Gordon, E. K. Tilton, Alexander Kearney, Pauline Anthony, Caroline Hull, Irene Gaunt and Susie Forrester-Cawthorne. Mr. Davis has not only given Mr. Hitchcock a congenial role but has supplied the various characters with lines and situations sufficiently bright to give every opportunity to every member of the company.

The action of "The Galloper" is set forth in three acts and three scenes, each of which has been admirably depicted by the well known scenic artist, Walter Burridge. The first act takes place in a hotel at Athens, the second shows the dock at Piraeus, where the war correspondents embark to the scene of action, and the third the Turkish camp in the Vale mountains.

Last season the press and theatregoers of New York, Philadelphia and Boston set the seal of approval on this latest Davis play and were unanimous in the verdict that it was the most successful farcical comedy of recent years.

"THE DAINTY DOLL COMEDIENNE."

Jessie Mae Hall, whose portrayals of juvenile characters have earned for her the soubriquet of "the dainty doll comedienne," will be seen in Harry D. Cottrell's new play, "A Southern Vendetta," produced under the direction of Oliver Morosco. "A Southern Vendetta" is a comedy drama, with strong heart interest, and possessing a plot which holds the attention of an audience. Prominent in the foreground of the story is Jessie Mae Hall, singer, dancer and impersonator of twelve-year-old children. Her characterizations of little girls in "Jim Badger," in which she played Skeeters, and in "Lovers' Lane," appearing as Simplicity Johnson, were so clever that many who attended the performances refused to believe that the petite actress was a full-grown woman.

Miss Hall's new play gives her plenty of opportunity to use her soprano voice to advantage. She will introduce several juvenile songs written expressly for her, including: "I Won't Play Unless You Coax Me," "I Wish I'd Been Born a Boy," "My Old Rag Doll" and "The Buzz Saw and the Bee."

FOR THANKSGIVING DAY.

Program for the Fourth Annual Union Service at the United Congregational Church.

The fourth annual Thanksgiving day service will be held at the United Congregational Church Thursday morning at 10:45 o'clock the following churches uniting: Central Baptist, Jamestown; Channing Memorial, First Methodist Episcopal, Mount Olivet Baptist, Second Baptist, Shiloh Baptist, Swedish Methodist Episcopal, Union Congregational, United Congregational Church. The music will be led by a chorus under the direction of Mr. Thomas Livingston, with Mr. Alfred G. Langley as organist. The program for the service will be as follows:

Organ prelude, "Procession of St. Sacrament," Chauvet.
Doxology.
Reading of the proclamations of the President and of the governor, Rev. C. A. Stonehouse.
Call to Worship and Invocation, Rev. James Austin Richards.
The Lord's Prayer, the people uniting.
Hymn, "God of our fathers, whose almighty hand."
Psalter, Rev. J. H. Wiley, the people standing and reading responsively.
Gloria, the people standing.
The Old Testament lesson, Rev. Carl J. Nelson.
Hymn, "Come, ye thankful people, come."
The New Testament lesson, Rev. Henry N. Jeter, D. D.
Prayer, Rev. William Safford Jones.
The offering for the benefit of the Newport Hospital.
Organ offertory, Minuet, Ninth organ concerte, Handel.
The prayer consecrating the offering, Rev. Aquilla Webb, Ph. D.
Hymn, "O God, beneath Thy guiding hand."
The sermon, "The Song of Thanksgiving," Rev. George W. Quick, D. D.
Hymn, "My Country, 'Tis of Thee."
Prayer and Benediction, Rev. F. K. Conant.
Silent Prayer.
Organ postlude, march and chorus from "Tannhauser," Wagner.

THE LAW REGARDING WIDOWS' PENSIONS.

To the Editor of the Daily News:

Dear Sir: Your editorial of Monday evening on pensions is misleading in the following: "It will be many years yet before the government will cease to pay out cash on account of those later conflicts. Of the Civil war there are still thousands of survivors, and it is well within the bounds of possibility that not a few of these may yet contract marriages with young women who will long survive their veteran husbands and be entitled to pensions as long as they shall live."

Under the act of June 27, 1890, section 3, we find the following: "That if any officer or enlisted man who served 90 days or more in the army or navy of the United States during the late war of the Rebellion, and who was honorably discharged, has died or shall hereafter die, leaving a widow without any means of support than her daily labor, * * * * such widow shall, upon due proof of her husband's death, without proving his death to be the result of his army service, be placed on the pension roll from the date of the application thereof under this act, at the rate of $8 per month during her widowhood. * * * * * * Such pension shall commence from the date of application therefor after the passage of this act; and further provided, that said widow shall have married said soldier prior to the passage of this act."

So you will see that 16 years have passed since it was possible for a woman marrying a soldier of the Civil war to be a pensioner under the above act.

Newport, Nov. 27, 1906.

A Veteran of 1861.

NOW

Is the time to buy a

Dinner Set.

Thirty-five patterns to select from.

ERASTUS P. ALLAN,
131 & 133 Thames Street.

CANNEL COAL
NO. 2 CHESTNUT.

WHITE ASH COAL. RED ASH COAL.

Heirs of George Bowen,

Telephone 915.

BOWEN'S WHARF.
SAWED WOOD,
KINDLING WOOD.

Old Colony St. Ry. Co.

ELECTRIC LIGHT, HEAT AND POWER.

ILLUMINATING DEPARTMENT.

449-455 Thames St.

Telephone 28-2.

AUCTION! AUCTION!!

Bates, Kirby & Co. Ice Plant at East Freetown.

Will be sold on the premises at East Freetown Station on

Saturday, Dec. 1, 1906, at 2 P. M.,

The extensive ice plant of late firm of Bates, Kirby & Co., situated on the line of the railroad (with spur track to the houses), consisting of four ice houses, total capacity eight thousand tons, in first class condition; engine of fifteen horse power; endless chain carrier, with all the modern tools used in cutting, handling and storing ice; water way for the transfer of waste ice from the planer; splendid pond fed by springs, sound dam and six and one-half acres of land, with lease of additional land adjoining for a term of years. All appliances and apparatus are in first class condition and strictly up to date.

Terms, 10 per cent cash at time and place of sale; balance upon delivery of deed within ten days.

Sale positive; no postponement on account of weather.

For any desired information consult the auctioneer. ALBERT C. KIRBY.

Kirby & Hicks Stable, 63 Elm street, New Bedford, Mass.

TAX PAYERS!

The Board of Aldermen, under the direction of the Representative Council, will have supervision during the coming year of the expenditure of more than

$500,000

of the people's money.

WHOM DO YOU WISH TO ATTEND TO THIS IMPORTANT MATTER?

The Citizens Municipal Association recommends these men:

Alderman for First Ward,
HUDSON B. KINGMAN.

Alderman for Second Ward,
PETER KING.

Alderman for Third Ward,
JOHN C. BURKE.

Alderman for Fourth Ward,
JAMES B. COTTRELL.

Alderman for Fifth Ward,
DELANCEY KANE.

NEW BOOKS.

A Fine Lot of

Thanksgiving Dinner Cards

The Doctor, by Ralph Connor.
Bob Hampton, by Randall Parrish.
Reminiscences of Bishops and Archbishops, by Henry C. Potter.
Golden Days of the Renaissance of Rome, by Lanciani.

SIMON HART
202 THAMES STREET.
Telephone 304.

CARR'S LIST.

The Doctor, by Ralph Connor.
The Chase of the Golden Plate, By Jacques Futrelle.
The Prince Goes Fishing, By Elizabeth Duer.
The Pass, by Stewart E. White.

DIARIES FOR 1907.
DAILY NEWS BUILDING.

THE LAPPIN STORE.

New ARRIVALS

AND

OPENING.

Stationery and Christmas Cards.

Do you say it is too early? Not a bit. Last year lots of our customers found our stock sold out when they were ready to purchase, so we recommend your early inspection and purchase.

Below we give a partial list of some leaders.

AT 25c.

We are showing 14 designs of beautiful papers and envelopes. Included in these are children's party and lithographed paper and envelopes suitable as an Xmas gift. Fancy flowered and holly boxes.

See our Doll Stationery at 15c.box.

Special at 15c,

Fifty boxes of Papers and Envelopes (linted), sold regularly at 25c—to introduce you to the department while the lot lasts, at 15c. box. Ask to see these.

Xmas Boxes, at 35c., 39c., 50c., 63c., all special fancy, flowered and holly boxes.

Thanksgiving Dinner Cards, Gold Dinner Cards, Xmas Dinner Cards, Xmas Post Cards, Xmas Sticker Cards and Bundle Fasteners, Xmas Holly Wrapping Paper, Xmas Tissue Wrapping Paper—25 sheets for 5c.

We Will Place on Sale Tuesday A. M. 500 Imported Samples of Pin Cushions.

Made to sell from 25c. to $1.50. We bought the entire lot at a great sacrifice; some hand-painted, hand-embroidered, etc., in cushion shapes, fruit and vegetable shapes, baskets and animals. A truly wonderful collection suitable as Xmas gifts. Come in and see them if you don't purchase. From 5c. to 25c. each.

Arrivals Saturday for this Week's Selling.

Ladies' Fur Lined Coats, from $25 to $75.

Fancy Lace and Lingerie Waists $1.98 to $15.

New Underwear, natural wool, ladies', 75c. per garment.

Headwear and Coats for Babies $2.98 to $5.98.

Men's Wool and Kid Gloves, 50c. to $1.25.

Ladies' Tan and Black Glace Kid Button Gloves, $3.50.

Children's Fur Sets, 98c. to $7.98

THE WALK TO SCHOOL.

Is hard enough on the little ones when the snow is flying. Make them comfortable and proudly happy with a set of our dressy furs. Every child's fancy pleased in our assortment.

147 Thames St. Tel. 343

L. W. COUDRAY.